

NOTICE!!

These documents have been scanned!

Do not place un-scanned documents beneath this notice!

Do not remove this notice from this file!

GPO Jacket No. 560-102
Print Order 61540
Rise Business Services, LLC
Job=AZ15 6/26/2019



Box Number= AZ15132



Claim Begin-End: AMC364140-AMC364143

1 Initial Receipt



AZ15132-13

AMC363477-AMC364145

Amc 364140-364141

Closed

9/1/05

CC Credit Reason	OVERPAYMENT OF MINING CLAIM FEES. RECEIPT 1010350
Login ID	202
Entry Date	01/28/2005
Total Amount	\$120.00
Credit Card No	
Credit Card Name	
CC Expiration date	

Original Order Items

Line	Order#	AuthNos	TransDate	Action	Amou
1	1046089	AMC364140 <input type="checkbox"/>	01/07/2005	NEW MINING CLAIM LOCATION FEE \$30 (1993)	\$120.
2	1046089	AMC364140 <input type="checkbox"/>	01/07/2005	NEW MINING CLM MAINT FEE \$125 (1993	\$500.

Order Items To Be Generated for CC Credit

Line	Order#	AuthNos	TransDate	Action	Amou
1	1046089	AMC364140 <input type="checkbox"/>	1/28/2005	NEW MINING CLAIM LOCATION FEE \$30 (1993)	\$-20.
2	1046089	AMC364140 <input type="checkbox"/>	1/28/2005	NEW MINING CLM MAINT FEE \$125 (1993	\$-100.

Refunded 1/28/05 MH CD

United States Department of the Interior
Bureau of Land Management
 BUSINESS & SUPPORT SVCS DIV
 222 N CENTRAL AVE
 PHOENIX, AZ 85004 -2203
 Phone: (602) 417-9200

Receipt	
No:	1010350

Transaction #: 1046089
Date of Transaction: 01/07/2005

ENTERED INTO COMPUTER
 JAN 27 2005 PB

CUSTOMER:	KRIS K HEFTON 3786 N CALLE ENTRADA TUCSON, AZ 85749
-----------	-----------------------------------------------------------

LINE #	QTY	DESCRIPTION	REMARKS	UNIT PRICE	TOTAL
1	4.00	LOCATABLE MINERALS / MINING CLAIMS-NEW, UNADJUDI, ONE OR MORE AUTH NO'S / NEW MINING CLAIM LOCATION FEE \$30 (1993) CASES: AMC364140/\$30.00, AMC364141/\$30.00, AMC364142/\$30.00, AMC364143/\$30.00		- n/a -	120.00
2	4.00	LOCATABLE MINERALS / MINING CLAIMS-NEW, UNADJUDI, ONE OR MORE AUTH NO'S / NEW MINING CLAIM SVC CHG \$10 (1930) CASES: AMC364140/\$10.00, AMC364141/\$10.00, AMC364142/\$10.00, AMC364143/\$10.00		- n/a -	40.00
3	4.00	LOCATABLE MINERALS / MINING CLAIMS-NEW, UNADJUDI, ONE OR MORE AUTH NO'S / NEW MINING CLM MAINT FEE \$125 (1993) CASES: AMC364140/\$125.00, AMC364141/\$125.00, AMC364142/\$125.00, AMC364143/\$125.00		- n/a -	500.00
TOTAL:					\$660.00

PAYMENT INFORMATION

NOTE: Items will appear on credit card statement as "Bureau of Land Management".

1	AMOUNT:	\$660.00	POSTMARKED:	N/A
	TYPE:	CREDIT CARD	RECEIVED:	01/07/2005
	NAME:	HEFTON, KRIS K 3786 N CALLE ENTRADA TUCSON AZ 85749		
	CARD NO:	XXXXXXXXXXXX6958	AUTH CODE:	332061
	NAME ON CARD:	HEFTON/KRIS K		
	EXPIRES:	11/30/2005		
	SIGNATURE:			

REMARKS

This receipt was generated by the automated BLM Collections and Billing System and is a paper representation of a portion of the official electronic record contained therein.

NOTICE!!

These documents have been scanned!

Do not place un-scanned documents beneath this notice!

Do not remove this notice from this file!

GPO Jacket No. 560-102
Print Order 61540
Rise Business Services, LLC
Job=AZ15 6/26/2019



Box Number= AZ15132



Claim Begin-End: AMC364140-AMC364143

2 Correspondence



AZ15132-13

AMC363477-AMC364145

SENDER: COMPLETE THIS SECTION

- Complete items 1, 2, and 3.
- Print your name and address on the reverse so that we can return the card to you.
- Attach this card to the back of the mailpiece, or on the front if space permits.

1. Article Addressed to:

KRIS K HEFTON
 3786 N CALLE ENTRADA
 TUCSON AZ 85749-8683
 920/RM/AMC364140, AMC365300, AMC366378,
 AMC366975, AMC371737, AMC373091,
 AMC373266, AMC374535, AMC382840,
 AMC385399



9590 9402 1825 6104 0398 12

2. Article Number (Transfer from service label)

7016 1370 0001 2495 2646

COMPLETE THIS SECTION ON DELIVERY**A. Signature**

Kris Hefton

Agent

Addressee

B. Received by (Printed Name)

KRIS HEFTON

C. Date of Delivery

10/12/10

D. Is delivery address different from item 1? Yes

If YES, enter delivery address below: No

3. Service Type

- Adult Signature
- Adult Signature Restricted Delivery
- Certified Mail®
- Certified Mail Restricted Delivery
- Collect on Delivery
- Collect on Delivery Restricted Delivery

- Priority Mail Express®
- Registered Mail™
- Registered Mail Restricted Delivery
- Return Receipt for Merchandise
- Signature Confirmation™
- Signature Confirmation Restricted Delivery

Mail
 Mail Restricted Delivery
 500)

USPS TRACKING #

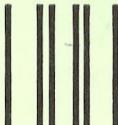

First-Class Mail
Postage & Fees Paid
USPS
Permit No. G-10

9590 9402 1825 6104 0398 12

United States
Postal Service

• Sender: Please print your name, address, and ZIP+4® in this box•

UNITED STATES
DEPARTMENT OF THE INTERIOR
Bureau of Land Management
Arizona State Office
One N. Central Avenue, Suite 800
Phoenix, AZ 85004-4427

RECEIVED
BLM AZ STATE OFFICE

2016 OCT 18 PM 2:49

PHOENIX, ARIZONA

-442700





United States Department of the Interior



BUREAU OF LAND MANAGEMENT

Arizona State Office

One North Central Avenue, Suite 800

Phoenix, Arizona 85004-4427

www.blm.gov/az/

OCT 06 2016

In Reply Refer To:

3800 (9200) RM

AMC364140, AMC365300, AMC366378,
AMC366975, AMC371737, AMC373091,
AMC373266, AMC374535, AMC382840,
AMC385399

CERTIFIED MAIL - RETURN RECEIPT REQUESTED No. 7016 1370 0001 2495 2646

DECISION

KRIS K HEFTON : This decision affects those claims shown
3786 N CALLE ENTRADA : on the attached list(s).
TUCSON, AZ 85749-8683 :

SEE ATTACHED SHEET

MINING CLAIMS DECLARED FORFEIT

The mining claims listed above have been declared forfeit as of September 1, 2016, for failure to timely file the required maintenance fee payment or small miner's maintenance fee waiver (waiver).

Claimants are required to pay an annual non-refundable maintenance fee of \$155 per 20 acres or portion thereof, or submit a waiver, on or before September 1 of each year. These requirements were established by 30 U.S.C. 28f-l, as amended, and 43 CFR 3834 and 3835.

Our records do not show receipt of a maintenance fee payment or small miner waiver filed on or before the due date. Therefore, the claims listed above are forfeit.

Reclamation Requirements

This decision does not relieve you of the liability for reclamation of all areas disturbed by your activities on lands covered by the subject mining claim(s) and/or site(s). After you complete the reclamation, you must notify the authorized officer of the appropriate surface managing agency so that the authorized officer may conduct a final site inspection and determine whether you may be released from liability. If you fail to reclaim the land to the satisfaction of the authorized officer, the surface management agency may cite you for noncompliance under its surface management regulations. For land administered by the Bureau of Land Management (BLM), if you fail to

reclaim the land to the satisfaction of the authorized officer as required in 43 CFR Subpart 3809, BLM will issue an order of noncompliance under 43 CFR 3809.601(a). If you fail to comply with the non-compliance order, BLM may take further action under 43 CFR 3809.604. Failure to conduct reclamation is a prohibited act that may subject you to criminal penalties. See 43 CFR 3809.605(h) and 43 CFR 3809.700.

Appeal Procedures

This decision may be appealed to the Interior Board of Land Appeals, Office of the Secretary, in accordance with the regulations contained in 43 CFR, Part 4, and the enclosed Form 1842-1. If an appeal is taken, your notice of appeal must be filed in this office (at the above address) within 30 days from receipt of this decision. The appellant has the burden of showing that the decision appealed from is in error.

If you wish to file a petition pursuant to regulation 43 CFR 4.21 (58 FR 4939, January 19, 1993) for a stay of the effectiveness of this decision during the time that your appeal is being reviewed by the Board, the petition for a stay must accompany your notice of appeal. A petition for a stay is required to show sufficient justification based on the standards listed below. Copies of the notice of appeal and petition for a stay **must** also be submitted to each party named in this decision and to the Interior Board of Land Appeals and to the appropriate Office of the Solicitor (see 43 CFR 4.413) at the same time the original documents are filed with this office. If you request a stay, you have the burden of proof to demonstrate that a stay should be granted.

Standards for Obtaining a Stay

Except as otherwise provided by law or other pertinent regulation, a petition for a stay of a decision pending appeal shall show sufficient justification based on the following standards:

- (1) The relative harm to the parties if the stay is granted or denied,
- (2) The likelihood of the appellant's success on the merits,
- (3) The likelihood of immediate and irreparable harm if the stay is not granted, and
- (4) Whether the public interest favors granting the stay.

Please include your AMC serial number(s) on all correspondence. If additional information is required, please call RéAnn Myers at 602-417-9413.



Rebecca Heick
Deputy State Director
Lands, Minerals and Energy Division

Enclosure(s)

KRIS K HEFTON
3786 N CALLE ENTRADA
TUCSON AZ 85749-8683

Page 1 of 1

<u>LEAD FILE NUMBER</u>	<u>CLAIM NUMBER</u>	<u>CLAIM NAME</u>
AMC364140	AMC364142	ANT-1
AMC365300	AMC365300	CP1-1
AMC365300	AMC365301	CP1-2
AMC366378	AMC366378	CP4
AMC366378	AMC366379	CP5
AMC366378	AMC366380	CP6
AMC366378	AMC366381	CP7
AMC366378	AMC366382	CP8
AMC366378	AMC366383	CP9
AMC366975	AMC366975	A-T-2
AMC371737	AMC371737	CP-11
AMC371737	AMC371738	CP-12
AMC371737	AMC371739	CP-13
AMC373091	AMC373091	AT 3
AMC373266	AMC373266	CP 14
AMC374535	AMC374535	CP 14A
AMC374535	AMC374536	CP 17C
AMC374535	AMC374537	CP 17D
AMC374535	AMC374538	CP 18A
AMC374535	AMC374539	CP 18B
AMC374535	AMC374540	CP 18C
AMC374535	AMC374541	CP 19A
AMC374535	AMC374542	CP 19B
AMC374535	AMC374543	RATTLESNAKE 1
AMC374535	AMC374544	RATTLESNAKE 2
AMC374535	AMC374545	RATTLESNAKE 3
AMC374535	AMC374546	RATTLESNAKE 4
AMC374535	AMC374547	RATTLESNAKE 5
AMC374535	AMC374548	RATTLESNAKE 6
AMC374535	AMC374549	RATTLESNAKE 7
AMC374535	AMC374550	RATTLESNAKE 8
AMC382840	AMC382840	RATTLESNAKE 10
AMC385399	AMC385399	RATTLESNAKE II

SENDER: COMPLETE THIS SECTION

- Complete items 1, 2, and 3. Also complete item 4 if Restricted Delivery is desired.
- Print your name and address on the reverse so that we can return the card to you.
- Attach this card to the back of the mailpiece, or on the front if space permits.

1. Article Addressed to:

HEFTON KRIS K
 3786 N CALLE ENTRADA
 TUCSON, AZ 85749
 933(AB) AMC364140

 2. Article Number
 (Transfer from service label)

7005 2570 0001 0700 6068

COMPLETE THIS SECTION ON DELIVERY

A. Signature

 X 
 Agent Addressee

B. Received by (Printed Name)

K Hefton

C. Date of Delivery

3/20/06

D. Is delivery address different from item 1? YesIf YES, enter delivery address below: No

3. Service Type

 Certified Mail Express Mail Registered Return Receipt for Merchandise Insured Mail C.O.D.

4. Restricted Delivery? (Extra Fee)

 Yes

UNITED STATES POSTAL SERVICE

TUCSON AZ 857

20 MAR 2006 PM 3 L



First-Class Mail
Postage & Fees Paid
USPS
Permit No. G-10

• Sender: Please print your name, address, and ZIP+4 in this box •

U.S. Department of the Interior
Bureau Of Land Management
Arizona State Office
One North Central Avenue
Phoenix, AZ 85004-4427

ARIZONA STATE OFFICE
PHOENIX, ARIZONA
AZ 85003

2006 MAR 21 P 1:10

RECEIVED
BUREAU OF
LAND MANAGEMENT

14 CO41

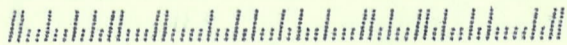



United States Department of the Interior

BUREAU OF LAND MANAGEMENT
Arizona State Office
One North Central Avenue, Suite 800
Phoenix, AZ 85004-4427
www.az.blm.gov



In Reply Refer To:
3800 (AZ-933) AB
AMC364140

March 16, 2006

CERTIFIED MAIL - RETURN RECEIPT REQUESTED

DECISION

HEFTON KRIS K : This decision affects those claims shown
3786 N CALLE ENTRADA : in the block below:
TUCSON, AZ 85749 :

AMC364140 - 364141
A-1, A-2

MINING CLAIMS DECLARED FORFEITED

The mining claims listed above have been declared forfeited for failure to file the required maintenance fee payment or small miner's maintenance fee waiver (waiver).

Claimants are required to pay an annual non-refundable maintenance fee of \$125, or submit a waiver, on or before September 1 of each year. These requirements were established by 30 U.S.C. 28-f-k, as amended, and 43 Code of Federal Regulations (CFR) 3834 and 3835.

Our records do not show receipt of a maintenance fee payment, or waiver received on or before September 1, 2005, for the 2006 assessment year, for the claims listed above. Therefore, the claims are forfeited.

You are required to reclaim all areas disturbed by your activities on lands encompassed by your mining claim(s) and/or site(s). After you complete the reclamation, you must notify the authorized officer of the appropriate surface managing agency so that the authorized officer may conduct a final site inspection and determine whether you may be released from liability.

If you fail to reclaim the land to the satisfaction of the authorized officer, the surface management agency may cite you for noncompliance under its surface management regulations.

For land administered by the Bureau of Land Management (BLM), if you fail to reclaim the land to the satisfaction of the authorized officer as required in 43 CFR Subpart 3809, BLM will issue an order of noncompliance under 43 CFR 3809.601(a). If you fail to comply with the noncompliance order, BLM may take further action under 43 CFR 3809.604. Failure to conduct reclamation is a prohibited act that may subject you to criminal penalties. See 43 CFR 3809.605(h) and 43 CFR 3809.700.

This decision may be appealed to the Interior Board of Land Appeals, Office of the Secretary, in accordance with the regulations contained in 43 CFR, Part 4 and the enclosed Form 1842-1. If an appeal is taken, your notice of appeal must be filed in this office (at the above address) within 30 days from receipt of this decision. The appellant has the burden of showing that the decision appealed from is in error.

If you wish to file a petition pursuant to regulation 43 CFR 4.21 (58 FR 4939, January 19, 1993) for a stay of the effectiveness of this decision during the time that your appeal is being reviewed by the Board, the petition for a stay must accompany your notice of appeal. A petition for a stay is required to show sufficient justification based on the standards listed below. Copies of the notice of appeal and petition for a stay **must** also be submitted to each party named in this decision and to the Interior Board of Land Appeals and to the appropriate Office of the Solicitor (see 43 CFR 4.413) at the same time the original documents are filed with this office. If you request a stay, you have the burden of proof to demonstrate that a stay should be granted.

Standards for Obtaining a Stay

Except as otherwise provided by law or other pertinent regulation, a petition for a stay of a decision pending appeal shall show sufficient justification based on the following standards:

- (1) The relative harm to the parties if the stay is granted or denied,
- (2) The likelihood of the appellant's success on the merits,
- (3) The likelihood of immediate and irreparable harm if the stay is not granted, and
- (4) Whether the public interest favors granting the stay.

Please include your AMC serial number(s) on all correspondence. If additional information is required, please call Amy Bunda at 602-417-9334.



Alvin L. Burch
Group Administrator,
Renewable Resources and Minerals Group

Enclosure
Appeal Form 1842-1



United States Department of the Interior

BUREAU OF LAND MANAGEMENT
Arizona State Office
One North Central Avenue, Suite 800
Phoenix, AZ 85004-4427
www.az.blm.gov



In Reply Refer To:
3800(AZ-933) RWE
AMC364140

FEB 21 2006

Kris Hefton
3786 N. Calle Entrada
Tucson, AZ 85749

Dear Claimant:

Upon receipt and review of the information filed in this office on January 19, 2006, the Bureau of Land Management has determined that the information submitted does allow the amendment to be processed. Thank you for your assistance in the review process of this amendment.

If you have any questions or comments, please contact us at 602-417-9397.

/s/ Ivy J. Garcia

Ivy J. Garcia
Group Administrator,
Lands/Minerals Adjudication and Withdrawals

REbert:pb:02/15/06

To: IVY GARCIA, BUREAU OF LAND MANAGEMENT

From: KRIS HEFTON

Date: JANUARY 11, 2006

RE: 3800 (AZ-933) RE AMC 364140
AMC 364142 and 364143, ANT-1 AMENDED and AT-1 AMENDED

I received your letter dated January 9, 2006 regarding these claims having not been filed with the appropriate county prior to filing with the BLM.

Please see enclosed originals as proof that these claims were filed with Coconino County prior to filing with the BLM within the 90-day limit. By some unknown oversight, some incomplete copies of the claims were put in the envelope to the BLM instead of the correct ones.

I am appealing the decision of the BLM to not process the amended claims and ask that the decision be reversed and that the claims be processed. Please accept the enclosed originals as proof that the claims were filed according to the proper procedure and my intent was to follow the proper procedures.

Although I think the cost for filing amended claims was \$5/claim at the time and which I paid, I am enclosing an additional \$5/claim as per you letter if necessary.

Thank you and I apologize for my oversight in not checking to see that I had enclosed the recorded notices.

Regards,



RECEIVED
B.L.M. AZ STATE OFFICE
2006 JAN 19 A 11:12
PHOENIX, ARIZONA

KRIS K. HEFTON
3786 N. Calle Entrada
Tucson, AZ 85749 USA
Tel. 1-520-749-9001, Fax 1-520-749-9055, Mobile 1-520-548-5747
Email: khefton@msn.com

DL
AZ-933-0002
One Month Subst Act
Phoenix 85004

also



United States Department of the Interior

BUREAU OF LAND MANAGEMENT

Arizona State Office
One North Central Avenue
Phoenix, AZ 85004
www.az.blm.gov



In Reply Refer To:
3800 (AZ-933) RE
AMC 364140

JAN 09 2006

CERTIFIED MAIL – RETURN RECEIPT REQUESTED

PHOENIX, ARIZONA

JAN 19 A 11:10

RECEIVED
P.M. AZ STATE OFFICE

DECISION

Kris K. Hefton	:	ANT-1, AT-1
3786 N. Calle Estrada	:	AMC 364142 & 364143
Tucson, AZ 85749	:	Lode Claims

Entrada

AMENDMENTS NOT PROCESSED

On June 15, 2005, amendments were filed with this office for AMC 364142 and AMC 364143 (ANT-1 and AT-1). These amendments cannot be accepted and processed because they were not filed with the county first. Per 43 CFR 3833.22(a), an amended location notice must be recorded with BLM within 90 days after you record the amended notice in the local recording office.

Please note that the current processing fee for an amendment has increased to \$10.00 per claim.

This decision may be appealed to the Interior Board of Land Appeals, Office of the Secretary, in accordance with the regulations contained in 43 CFR, Part 4 and the enclosed Form 1842-1. If an appeal is taken, your notice of appeal must be filed in this office (at the above address) within 30 days from receipt of this decision. The appellant has the burden of showing that the decision appealed from is in error. If you wish to file a petition pursuant to regulation 43 CFR 4.21 (58 FR 4939, January 19, 1993) or for a stay of the effectiveness of this decision during the time that your appeal is being reviewed by the Board, the petition for a stay must accompany your notice of appeal. A petition for a stay is required to show sufficient justification based on the standards listed below. Copies of the notice of appeal and petition for a stay **must** also be submitted to each party named in this decision and to the Interior Board of Land Appeals and to the appropriate Office of the Solicitor (see 43 CFR 4.413) at the same time the original documents are filed with this office. If you request a stay, you have the burden of proof to demonstrate that a stay should be granted.

Standards for Obtaining a Stay

Except as otherwise provided by law or other pertinent regulation, a petition for a stay of a decision pending appeal shall show sufficient justification based on the following standards:

- (1) The relative harm to the parties if the stay is granted or denied,
- (2) The likelihood of the appellant's success on the merits,
- (3) The likelihood of immediate and irreparable harm if the stay is not granted, and,
- (4) Whether the public interest favors granting the stay.

We have included a copy of your amended Notice of Mining Claim Location. Please include your AMC serial number on any correspondence.

If additional information is required, please call Rod Ebert at (602) 417-9397.



Ivy J. Garcia
Group Administrator,
Lands/Minerals Adjudication and Withdrawals

RECEIVED
B.L.M. AZ STATE OFFICE
2006 JAN 19 A 11:10
PHOENIX, ARIZONA

Enclosure

Copy of Amendment Form 111a, 111b
Appeal Form 1842-1 (4 pp)

SENDER: COMPLETE THIS SECTION

- Complete items 1, 2, and 3. Also complete item 4 if Restricted Delivery is desired.
- Print your name and address on the reverse so that we can return the card to you.
- Attach this card to the back of the mailpiece, or on the front if space permits.

1. Article Addressed to: **JAN 09 2006**

Kris K. Hefton
3786 N. Calle Estrada
Tucson, AZ 85749
 933(RE) AMC364140

2. Article Number
 (Transfer from service label)

7004 2510 0005 1293 5693

COMPLETE THIS SECTION ON DELIVERY

A. Signature

X

Kris K. Hefton Agent
 Addressee

B. Received by (Printed Name)

C. Date of Delivery

Kris K. Hefton *1/16*

D. Is delivery address different from item 1? Yes
 If YES, enter delivery address below: No

3. Service Type

- Certified Mail Express Mail
 Registered Return Receipt for Merchandise
 Insured Mail C.O.D.

4. Restricted Delivery? (Extra Fee) Yes

UNITED STATES POSTAL SERVICE

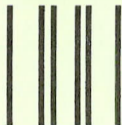

First-Class Mail
Postage & Fees Paid
USPS
Permit No. G-10

- Sender: Please print your name, address, and ZIP+4 in this box •

BUREAU OF LAND MANAGEMENT
ARIZONA STATE OFFICE (AZ-933)
ONE NORTH CENTRAL AVENUE
PHOENIX, AZ 85004



United States Department of the Interior

BUREAU OF LAND MANAGEMENT

Arizona State Office
One North Central Avenue
Phoenix, AZ 85004
www.az.blm.gov



In Reply Refer To:
3800 (AZ-933) RE
AMC 364140

JAN 09 2006

CERTIFIED MAIL – RETURN RECEIPT REQUESTED

DECISION

Kris K. Hefton	:	ANT-1, AT-1
3786 N. Calle Estrada	:	AMC 364142 & 364143
Tucson, AZ 85749	:	Lode Claims

AMENDMENTS NOT PROCESSED

On June 15, 2005, amendments were filed with this office for AMC 364142 and AMC 364143 (ANT-1 and AT-1). These amendments cannot be accepted and processed because they were not filed with the county first. Per 43 CFR 3833.22(a), an amended location notice must be recorded with BLM within 90 days after you record the amended notice in the local recording office.

Please note that the current processing fee for an amendment has increased to \$10.00 per claim.

This decision may be appealed to the Interior Board of Land Appeals, Office of the Secretary, in accordance with the regulations contained in 43 CFR, Part 4 and the enclosed Form 1842-1. If an appeal is taken, your notice of appeal must be filed in this office (at the above address) within 30 days from receipt of this decision. The appellant has the burden of showing that the decision appealed from is in error. If you wish to file a petition pursuant to regulation 43 CFR 4.21 (58 FR 4939, January 19, 1993) or for a stay of the effectiveness of this decision during the time that your appeal is being reviewed by the Board, the petition for a stay must accompany your notice of appeal. A petition for a stay is required to show sufficient justification based on the standards listed below. Copies of the notice of appeal and petition for a stay **must** also be submitted to each party named in this decision and to the Interior Board of Land Appeals and to the appropriate Office of the Solicitor (see 43 CFR 4.413) at the same time the original documents are filed with this office. If you request a stay, you have the burden of proof to demonstrate that a stay should be granted.

Standards for Obtaining a Stay

Except as otherwise provided by law or other pertinent regulation, a petition for a stay of a decision pending appeal shall show sufficient justification based on the following standards:

- (1) The relative harm to the parties if the stay is granted or denied,
- (2) The likelihood of the appellant's success on the merits,
- (3) The likelihood of immediate and irreparable harm if the stay is not granted, and,
- (4) Whether the public interest favors granting the stay.

We have included a copy of your amended Notice of Mining Claim Location. Please include your AMC serial number on any correspondence.

If additional information is required, please call Rod Ebert at (602) 417-9397.

/s/ Ivy J. Garcia

Ivy J. Garcia
Group Administrator,
Lands/Minerals Adjudication and Withdrawals

Enclosure

Copy of Amendment Form 111a, 111b
Appeal Form 1842-1 (4 pp)

REbert:pb:01/06/06

RE

NOTICE!!

These documents have been scanned!

Do not place un-scanned documents beneath this notice!

Do not remove this notice from this file!

GPO Jacket No. 560-102
Print Order 61540
Rise Business Services, LLC
Job=AZ15 6/26/2019



Box Number= AZ15132



Claim Begin-End: AMC364140-AMC364143

3 Transfers



AZ15132-13

AMC363477-AMC364145

**NO
DOCUMENTS
FOUND**

NO DOCUMENTS FOUND
NO DOCUMENTS FOUND

NOTICE!!

These documents have been scanned!

Do not place un-scanned documents beneath this notice!

Do not remove this notice from this file!

GPO Jacket No. 560-102
Print Order 61540
Rise Business Services, LLC
Job=AZ15 6/26/2019



Box Number= AZ15132



Claim Begin-End: AMC364140-AMC364143

4 Annual Filings



AZ15132-13

AMC363477-AMC364145



AMC 364140
371737
365300
366378
374477
376587

VANE Minerals (US) LLC
8987 E. Tanque Verde Road, Suite 309-420
Tucson, Arizona 85749
Telephone: 520 797-1393
Facsimile: 520 749-9055
E-mail: kris.hefton@vaneminerals.com
Cell: 520-548-5747

August 16, 2018

United States Department of the Interior
Bureau of Land Management
Arizona State Office
One North Central Avenue, Suite 800
Phoenix, AZ 85004-4427

RECEIVED
BLM AZ STATE OFFICE
2018 AUG 21 P 1:31
PHOENIX, ARIZONA

RE: Mining Claim Maintenance Fees for Assessment Year Beginning September 1, 2018.

Dear Sir or Madam,

Enclosed is a check in the amount of \$2,480.00, which serves as payment of the Maintenance Fees of \$155.00 for each of the 16 unpatented claims, more particularly described on the claim lists (Exhibit A) attached hereto.

This letter is evidence of owner's intention to hold such claims through the assessment year ending on August 31, 2019.

Please return receipts and date stamped copies to me at the above address (note mailing address change from previous years). If you have any questions concerning this filing please call me at the number listed above.

Sincerely,

Kris Hefton

Ac 782
ENTERED AUG 28 2018
PR

4242943

16-Aug-18	EXHIBIT A			Page 1 of 1
LIST OF AZ MINING LODE CLAIMS				
1 SEPTEMBER 2018 MAINTENANCE FEES				
VANE Minerals (US) LLC/ Kris Hefton				
Arizona BLM				
Name of Claim	AMC Number	LEAD #	County	Maintenance Fee
AT-1 (Amended)	364143	304140	Coconino	\$155
Shale 1	371740	371737	Coconino	\$155
CP2-1	365302	365300	Coconino	\$155
CP2-2	365303	"	Coconino	\$155
CP-10	366384	366378	Coconino	\$155
CP17A	374477	374477	Coconino	\$155
CP17B	374478	"	Coconino	\$155
OJV-1	376591	376587	Coconino	\$155
OJV-2	376592		Coconino	\$155
OJV-3	376593		Coconino	\$155
OJV-8	376598		Coconino	\$155
OJV-9	376599		Coconino	\$155
OJV-4	376594		Coconino	\$155
OJV-5	376595		Coconino	\$155
OJV-6	376596		Coconino	\$155
OJV-7	376597		Coconino	\$155
				\$2,480

AC 782
 ENTERED AUG 28 2018
 PB

RECEIVED
 BLM AZ STATE OFFICE
 2018 AUG 21 P 1:37
 PHOENIX, ARIZONA

AC 782
 ENTERED AUG 28 2018
 PB

VANE Minerals
8987 E. TV Rd., Ste 309-420
Tucson 85749

PHOENIX AZ 852

16 AUG 2018 PM 8 L

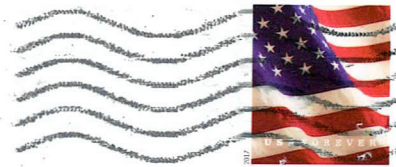

BLM
ONE NORTH CENTRAL AVE. Ste 800
PHOENIX, AZ 85004-4427

RECEIVED
BLM AZ STATE OFFICE
2018 AUG 21 P 1:37
PHOENIX, ARIZONA

85004-442700



United States Department of the Interior
Bureau of Land Management
 DIV OF LANDS, MINRLS & ENERGY
 ONE N CENTRAL AVE
 PHOENIX, AZ 85004 -4427
 Phone: 602-417-9200

Receipt

No: 4242943

Transaction #: 4358375	
Date of Transaction: 08/23/2018	
CUSTOMER:	
AC 782 ENTERED AUG 28 2018 PB	
VANE MINERALS (US) LLC 7400 N ORACLE RD SUITE 131 TUCSON, AZ 85704-6331 US	

LINE #	QTY	DESCRIPTION	REMARKS	UNIT PRICE	TOTAL
1	1.00	LOCATABLE MINERALS / MINING CLAIMS- NOT NEW-UNADJUD, ONE AUTH NO. ONLY / MINING CLAIM MONEY RECEIVED CASES: AMC364143/\$2480.00	MAINT 2019/16	- n/a -	2480.00
TOTAL:					\$2,480.00

PAYMENT INFORMATION			
1	AMOUNT:	2480.00	POSTMARKED: N/A
	TYPE:	CHECK	RECEIVED: 08/21/2018
	CHECK NO:	2178	
	NAME:	VANE MINERALS (US) LLC 7400 N ORACLE RD SUITE 131 TUCSON AZ 85704-6331 US	

REMARKS

This receipt was generated by the automated BLM Collections and Billing System and is a paper representation of a portion of the official electronic record contained therein.

364140

371737



VANE Minerals (US) LLC
8987 E. Tanque Verde Road, Suite 309-420
Tucson, Arizona 85749
Telephone: 520 797-1393
Facsimile: 520 749-9055
E-mail: kris.hefton@vaneminerals.com
Cell: 520-548-5747

361855

365300

366378

374477

376587

364785

361830

363109

2011 AUG 10 P 3:06
RECEIVED
MINERALS, ARIZONA

August 5, 2017

United States Department of the Interior
Bureau of Land Management
Arizona State Office
One North Central Avenue, Suite 800
Phoenix, AZ 85004-4427

RE: Mining Claim Maintenance Fees for Assessment Year Beginning September 1, 2017.

Dear Sir or Madam,

Enclosed is a check in the amount of \$5,580.00, which serves as payment of the Maintenance Fees of \$155.00 for each of the 36 unpatented claims, more particularly described on the claim lists (Exhibit A) attached hereto.

This letter is evidence of owner's intention to hold such claims through the assessment year ending on August 31, 2018.

Please return receipts and date stamped copies to me at the above address (note mailing address change from previous years). If you have any questions concerning this filing please call me at the number listed above.

Sincerely,

Kris Hefton

ENTERED
AUG 14 2017
BY: 

3932500

LIST OF AZ MINING LODE CLAIMS
1 SEPTEMBER 2017 MAINTENANCE FEES
VANE Minerals (US) LLC/ Kris Hefton

Arizona BLM

Name of Claim	AMC Number	County	Maintenance Fee
AT-1 (Amended)	364143	Coconino	\$155
Shale 1	371740	Coconino	\$155
WE 4	361858	Coconino	\$155
WE 6	361860	Coconino	\$155
CP2-1	365302	Coconino	\$155
CP2-2	365303	Coconino	\$155
CP-10	366384	Coconino	\$155
CP17A	374477	Coconino	\$155
CP17B	374478	Coconino	\$155
OJV-1	376591	Coconino	\$155
OJV-2	376592	Coconino	\$155
OJV-3	376593	Coconino	\$155
OJV-8	376598	Coconino	\$155
OJV-9	376599	Coconino	\$155
OJV-4	376594	Coconino	\$155
OJV-5	376595	Coconino	\$155
OJV-6	376596	Coconino	\$155
OJV-7	376597	Coconino	\$155
WE 1	361855	Coconino	\$155
WE 2	361856	Coconino	\$155
NY 5	364799	Coconino	\$155
NY 6	364800	Coconino	\$155
NY 7	364801	Coconino	\$155
NY 8	364802	Coconino	\$155
AZ 15	361838	Coconino	\$155
AZ 16	361839	Coconino	\$155
AZ 328	363158	Coconino	\$155
AZ 329	363159	Coconino	\$155
AZ 331	363160	Coconino	\$155
AZ 332	363161	Coconino	\$155
AZ 334	363162	Coconino	\$155
AZ 335	363163	Coconino	\$155
AZ 336	363164	Coconino	\$155
AZ 338	363165	Coconino	\$155
AZ 339	363166	Coconino	\$155
AZ 340	363167	Coconino	\$155

2017 AUG 10 P 3: 06

ALL RECEIVED

VANEVI JV
8987 E. Tanque Verde Rd., Ste 309-420
Tucson 85749

PHOENIX AZ 852
09 AUG 2017 PM 6 L



BLM
ONE NORTH CENTRAL AVE, SUITE 800
PHOENIX, AZ 85004-4427

RECEIVED
BLM AZ STATE OFFICE
2017 AUG 10 P 3:06
PHOENIX, ARIZONA

85004-442700

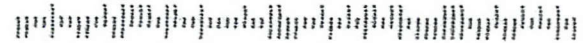

United States Department of the Interior
Bureau of Land Management
 DIV OF LANDS, MINRLS & ENERGY
 ONE N CENTRAL AVE
 PHOENIX, AZ 85004 -4427
 Phone: 602-417-9200

Receipt

No: 3932506

Transaction #: 4042084	
Date of Transaction: 08/11/2017	
CUSTOMER:	
VANE MINERALS US LLC 8987 E TANQUE VERDE RD SUITE 309-420 TUCSON,AZ 85749-9610 US	

LINE #	QTY	DESCRIPTION	REMARKS	UNIT PRICE	TOTAL
1	1.00	LOCATABLE MINERALS / MINING CLAIMS- NOT NEW-UNADJUD,ONE AUTH NO. ONLY / MINING CLAIM MONEY RECEIVED CASES: AMC364143/\$5580.00	MAINT 2018/36	- n/a -	5580.00
TOTAL:					\$5,580.00

PAYMENT INFORMATION			
1	AMOUNT:	5580.00	POSTMARKED: 08/09/2017
	TYPE:	CHECK	RECEIVED: 08/10/2017
	CHECK NO:	1593	
	NAME:	VANE MINERALS US LLC 8987 E TANQUE VERDE RD SUITE 309-420 TUCSON AZ 85749-9610 US	

REMARKS

This receipt was generated by the automated BLM Collections and Billing System and is a paper representation of a portion of the official electronic record contained therein.



364140
371737

VANE Minerals (US) LLC
9121 E. Tanque Verde Road, Suite 105-300
Tucson, Arizona 85749
Telephone: 520 797-1393
Facsimile: 520 749-9055
E-mail: kris.hefton@vaneminerals.com
Cell: 520-548-5747

August 30, 2016

United States Department of the Interior
Bureau of Land Management
Arizona State Office
One North Central Avenue, Suite 800
Phoenix, AZ 85004-4427

~~36580~~ 361855
~~36580~~ 365300
361830 366378
364785 374477
363109 376587

RE: Mining Claim Maintenance Fees for Assessment Year Beginning September 1, 2016.

Dear Sir or Madam,

Enclosed is a check in the amount of \$5,580.00, which serves as payment of the Maintenance Fees of \$155.00 for each of the 36 unpatented claims, more particularly described on the claim lists (Exhibit A) attached hereto.

This letter is evidence of owner's intention to hold such claims through the assessment year ending on September 1, 2017.

Please return receipts and date stamped copies to me at the above address (note mailing address change from previous years). If you have any questions concerning this filing please call me at the number listed above.

Sincerely,

Kris Hefton

RECEIVED
BLM AZ STATE OFFICE
2nd 2016 SEP - 1 P 2:57
PHOENIX, ARIZONA

ENTERED
SEP 06 2016
BY: RAM

RECEIPT # 3650788

LIST OF AZ MINING LODE CLAIMS
1 SEPTEMBER 2016 MAINTENANCE FEES
VANE Minerals (US) LLC/ Kris Hefton

Arizona BLM

Name of Claim	AMC Number	County	Maintenance Fee
AT-1 (Amended)	364143	Coconino	\$155
Shale 1	371740	Coconino	\$155
WE 4	361858	Coconino	\$155
WE 6	361860	Coconino	\$155
CP2-1	365302	Coconino	\$155
CP2-2	365303	Coconino	\$155
CP-10	366384	Coconino	\$155
CP17A	374477	Coconino	\$155
CP17B	374478	Coconino	\$155
OJV-1	376591	Coconino	\$155
OJV-2	376592	Coconino	\$155
OJV-3	376593	Coconino	\$155
OJV-8	376598	Coconino	\$155
OJV-9	376599	Coconino	\$155
OJV-4	376594	Coconino	\$155
OJV-5	376595	Coconino	\$155
OJV-6	376596	Coconino	\$155
OJV-7	376597	Coconino	\$155
WE 1	361855	Coconino	\$155
WE 2	361856	Coconino	\$155
NY 5	364799	Coconino	\$155
NY 6	364800	Coconino	\$155
NY 7	364801	Coconino	\$155
NY 8	364802	Coconino	\$155
AZ 15	361838	Coconino	\$155
AZ 16	361839	Coconino	\$155
AZ 328	363158	Coconino	\$155
AZ 329	363159	Coconino	\$155
AZ 331	363160	Coconino	\$155
AZ 332	363161	Coconino	\$155
AZ 334	363162	Coconino	\$155
AZ 335	363163	Coconino	\$155
AZ 336	363164	Coconino	\$155
AZ 338	363165	Coconino	\$155
AZ 339	363166	Coconino	\$155
AZ 340	363167	Coconino	\$155

PHOENIX, ARIZONA

2016 SEP - 1 P 2:58

RECEIVED
BLM AZ STATE OFFICE

EXTREMELY URGENT

Print postage online

EXPRESS MAIL

Please Rush To Addressee

PLEASE PRESS FIRMLY

PI



1020



85004

U.S. POSTAGE
PAID
TUCSON, AZ
85715
AUG 31, 16
AMOUNT
\$22.95
R2304N118424-18



UNITED STATES

Flat Rate Envelope

Visit us at usps.com

EXTREMELY URGENT

PLEASE NOTE:

Used internationally affix customs
forms (PS Form 2976, or 2976A).



EL456133454US

Place Mailing Label Here:

WRITE FIRMLY WITH BALL POINT PEN ON HARD SURFACE TO MAKE ALL COPIES LEGIBLE.

CUSTOMER USE ONLY
FROM: (PLEASE PRINT) PHONE (520) 548-5141
VANE Minerals (US) LLC
9121 E. Tanque Verde Rd.
Suite 105-300
TUCSON, AZ 85749

3pm

PAYMENT BY ACCOUNT (if applicable)

DELIVERY OPTIONS (Customer Use Only)
 SIGNATURE REQUIRED Note: The mailer must check the "Signature Required" box if the mailer: 1) Requires the addressee's signature; OR 2) Purchases additional insurance; OR 3) Purchases COD service; OR 4) Purchases Return Receipt service. If the box is not checked, the Postal Service will leave the item in the addressee's mail receptacle or other secure location without attempting to obtain the addressee's signature on delivery.
Delivery Options
 No Saturday Delivery (delivered next business day)
 Sunday/Holiday Delivery Required (additional fee, where available)
 10:30 AM Delivery Required (additional fee, where available)
*Refer to USPS.com® or local Post Office™ for availability.

TO: (PLEASE PRINT) PHONE ()
BLM
ARIZONA STATE OFFICE
ONE NORTH CENTRAL AVE, STE 800
PHOENIX, AZ
ZIP + 4® (U.S. ADDRESSES ONLY)
85004-4427

- For pickup or USPS Tracking™, visit USPS.com or call 800-222-1811.
- \$100.00 insurance included.



UNITED STATES
POSTAL SERVICE®

PRIORITY
MAIL
EXPRESS™

3pm

ORIGIN (POSTAL SERVICE USE ONLY)			
<input checked="" type="checkbox"/> 1-Day	<input type="checkbox"/> 2-Day	<input type="checkbox"/> Military	<input type="checkbox"/> DPO
PO ZIP Code 85751	Scheduled Delivery Date (MM/DD/YY) 9/11	Postage \$ 22.95	
Date Accepted (MM/DD/YY) 8/31	Scheduled Delivery Time <input type="checkbox"/> 10:30 AM <input checked="" type="checkbox"/> 12 NOON	Insurance Fee \$	COD Fee \$
Time Accepted 12:34 PM	10:30 AM Delivery Fee \$	Return Receipt Fee \$	Live Animal Transportation Fee \$
Weight Flat Rate	Sunday/Holiday Premium Fee \$	Total Postage & Fees \$ 22.95	
DELIVERY (POSTAL SERVICE USE ONLY)			
Delivery Attempt (MM/DD/YY)	Time <input type="checkbox"/> AM <input type="checkbox"/> PM	Employee Signature	
Delivery Attempt (MM/DD/YY)	Time <input type="checkbox"/> AM <input type="checkbox"/> PM	Employee Signature	

LABEL 11-B, SEPTEMBER 2015

PSN 7690-02-000-9996

3-ADDRESSEE COPY



Please Recycle



PS1000100006

This packaging is the property of the U.S. Postal Service® and is provided solely for use in sending Priority Mail® shipments. Misuse may be a violation of federal law. This packaging is not for resale. EPI 3F © U.S. Postal Service, October 2012; All rights reserved.

082708_EM_EPI3F OCTOBER 2012



UNITED STATES POSTAL SERVICE



Flat Rate Mailing Envelope

Visit us at usps.com

EXTREMELY URGENT

Please Rush To Addressee

RECEIVED
BLM AZ STATE OFFICE
2016 SEP - 1 P 2:57
PHOENIX, ARIZONA



PS10001000006

EP13F
OD: 12.5 x 9.5

United States Department of the Interior
Bureau of Land Management
 DIV OF LANDS, MINRLS & ENERGY
 ONE N CENTRAL AVE
 PHOENIX, AZ 85004 -4427
 Phone: 602-417-9200

Receipt

No: 3650788

Transaction #: 3754811	
Date of Transaction: 09/02/2016	
CUSTOMER:	
VANE MINERALS US LLC 9121 E TANQUE VERDE RD SUITE 105-300 TUCSON, AZ 85749-8390 US	

LINE #	QTY	DESCRIPTION	REMARKS	UNIT PRICE	TOTAL
1	1.00	LOCATABLE MINERALS / MINING CLAIMS- NOT NEW-UNADJUD, ONE AUTH NO. ONLY / MINING CLAIM MONEY RECEIVED CASES: AMC364143/\$5580.00	MAINT FEE 2017 - 36	- n/a -	5580.00
TOTAL:					\$5,580.00

PAYMENT INFORMATION					
1	AMOUNT:	5580.00	POSTMARKED:	08/31/2016	
	TYPE:	CHECK	RECEIVED:	09/01/2016	
	CHECK NO:	1577			
	NAME:	VANE MINERALS US LLC 7400 N ORACLE RD SUITE 131 TUCSON AZ 85704 US			

REMARKS

This receipt was generated by the automated BLM Collections and Billing System and is a paper representation of a portion of the official electronic record contained therein.



VANE Minerals (US) LLC
7400 North Oracle Road, Suite 131
Tucson, Arizona 85704
Telephone: 520 797-1393
Facsimile: 520 742-7280
E-mail: Alison.lange@vaneminerals.com

364140 373266
365300 374477
366378 374535
366975 382840
371737 385399
373091

August 21, 2015

Bureau of Land Management - Arizona
1 N. Central Ave. Suite 800
Phoenix, AZ 85004-4427

RE: Mining Claims - Maintenance Fees Payment

Dear BLM,

Enclosed is a check in the amount of \$6,200 to cover the maintenance fees due on September 1, 2015 on the 40 Claims as listed in Exhibit A.

Thank you.

Alison Lange

RECEIPT # 3376100

RECEIVED
2015 AUG 24 P 3:11
PHOENIX, ARIZONA

ENTERED
AUG 28 2015
BY: el

LIST OF AZ MINING LODE CLAIMS
1 SEPTEMBER 2015 MAINTENANCE FEES
VANE Minerals (US) LLC/ Kris Hefton

<i>Arizona BLM</i>			
<i>Name of Claim</i>	<i>AMC Number</i>	<i>County</i>	<i>Maintenance Fee</i>
ANT-1 (Amended)	364142	Coconino	\$155
AT-1 (Amended)	364143	Coconino	\$155
AT-2	366975	Coconino	\$155
AT-3	373091	Coconino	\$155
Shale	371740	Coconino	\$155
CP1-1	365300	Coconino	\$155
CP1-2	365301	Coconino	\$155
CP2-1	365302	Coconino	\$155
CP2-2	365303	Coconino	\$155
CP-4	366378	Coconino	\$155
CP-5	366379	Coconino	\$155
CP-6	366380	Coconino	\$155
CP-7	366381	Coconino	\$155
CP-8	366382	Coconino	\$155
CP-9	366383	Coconino	\$155
CP-10	366384	Coconino	\$155
CP-11	371737	Coconino	\$155
CP-12	371738	Coconino	\$155
CP-13	371739	Coconino	\$155
CP-14	373266	Coconino	\$155
CP14A	374535	Coconino	\$155
CP17A	374477	Coconino	\$155
CP17B	374478	Coconino	\$155
CP17C	374536	Coconino	\$155
CP17D	374537	Coconino	\$155
CP18A	374538	Coconino	\$155
CP18B	374539	Coconino	\$155
CP18C	374540	Coconino	\$155
CP19A	374541	Coconino	\$155
CP19B	374542	Coconino	\$155
Rattlesnake 1	374543	Coconino	\$155
Rattlesnake 2	374544	Coconino	\$155
Rattlesnake 3	374545	Coconino	\$155
Rattlesnake 4	374546	Coconino	\$155
Rattlesnake 5	374547	Coconino	\$155
Rattlesnake 6	374548	Coconino	\$155
Rattlesnake 7	374549	Coconino	\$155
Rattlesnake 8	374550	Coconino	\$155
Rattlesnake 10	382840	Coconino	\$155
Rattlesnake 11	385399	Coconino	\$155
TOTAL FEES			\$6,200

PHOENIX, ARIZONA
 2015 AUG 24 P 3:11

VANE Minerals (us) LLC
7400 N. Oracle Rd. #131
Tucson, AZ 85704

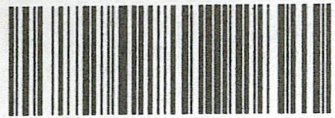

7010 2780 0003 5548 1669



1000



85004

U.S. POSTAGE
PAID
TUCSON, AZ
85704
AUG 21 15
AMOUNT
\$7.67
R2304M113034-10

RECEIVED
BLM
OFFICE

2015 AUG 24 P 3:11

PHOENIX, ARIZONA

Bureau of Land Management
One North Central Ave. #800
Phoenix, AZ 85004

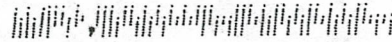

United States Department of the Interior
Bureau of Land Management
LANDS/RECREATION & PLANNING
ONE N CENTRAL AVE
PHOENIX, AZ 85004 -2203
Phone: 602-417-9200

Receipt

No: 3376100

Transaction #: 3474333	
Date of Transaction: 08/25/2015	
CUSTOMER:	
VANE MINERALS (US) LLC 7400 N ORACLE RD STE 131 TUCSON, AZ 85704-6339 US	

LINE #	QTY	DESCRIPTION	REMARKS	UNIT PRICE	TOTAL
1	1.00	LOCATABLE MINERALS / MINING CLAIMS-NOT NEW-UNADJUD, ONE AUTH NO. ONLY / MINING CLAIM MONEY RECEIVED CASES: AMC364142/\$6200.00	MAINT FEE PYMNT - 40 2016	- n/a -	6200.00
TOTAL:					\$6,200.00

PAYMENT INFORMATION					
1	AMOUNT:	6200.00	POSTMARKED:	08/21/2015	
	TYPE:	CHECK	RECEIVED:	08/24/2015	
	CHECK NO:	1563			
	NAME:	VANE MINERALS US LLC 7400 N ORACLE RD STE 131 TUCSON AZ 85704-6339 US			

REMARKS

This receipt was generated by the automated BLM Collections and Billing System and is a paper representation of a portion of the official electronic record contained therein.

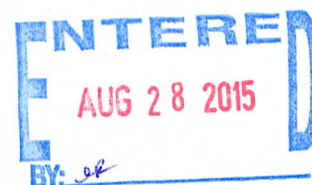

8/25/2015



VANE Minerals (US) LLC
7400 North Oracle Road, Suite 131
Tucson, Arizona 85704
Telephone: 520 797-1393
Facsimile: 520 742-7280
E-mail: kris.hefton@vaneminerals.com

364140
365300
366378
366975
371737
373091
373266
374477
374535
382840
385399

August 25, 2014

Bureau of Land Management - Arizona
1 N. Central Ave. Suite 800
Phoenix, AZ 85004-4427

RE: Mining Claims - Maintenance Fees Payment

Dear BLM,

Enclosed is a check in the amount of \$6,200 to cover the maintenance fees due on September 1, 2014 on the 40 Claims as listed in Exhibit A.

Thank you.

Kris Hefton

NO. OF CLAIMS 40
AMOUNT \$6,200.00
RECEIPT NO. 311293
INIT. [Signature]
** BLM-ASO**

RECEIVED
BLM AZ STATE OFFICE
2014 AUG 25 P 2:33
PHOENIX, ARIZONA

ENTERED
SEP 2 2014
BY: [Signature]

LIST OF AZ MINING LODE CLAIMS
1 SEPTEMBER 2014 MAINTENANCE FEES
VANE Minerals (US) LLC/ Kris Hefton

		<i>Arizona BLM</i>		
<i>Name of Claim</i>		<i>AMC Number</i>	<i>County</i>	<i>Maintenance Fee</i>
ANT-1 (Amended)		364142	Coconino	\$155
AT-1 (Amended)		364143	Coconino	\$155
AT-2		366975	Coconino	\$155
AT-3		373091	Coconino	\$155
Shale		371740	Coconino	\$155
CP1-1		365300	Coconino	\$155
CP1-2		365301	Coconino	\$155
CP2-1		365302	Coconino	\$155
CP2-2		365303	Coconino	\$155
CP-4		366378	Coconino	\$155
CP-5		366379	Coconino	\$155
CP-6		366380	Coconino	\$155
CP-7		366381	Coconino	\$155
CP-8		366382	Coconino	\$155
CP-9		366383	Coconino	\$155
CP-10		366384	Coconino	\$155
CP-11		371737	Coconino	\$155
CP-12		371738	Coconino	\$155
CP-13		371739	Coconino	\$155
CP-14		373266	Coconino	\$155
CP14A		374535	Coconino	\$155
CP17A		374477	Coconino	\$155
CP17B		374478	Coconino	\$155
CP17C		374536	Coconino	\$155
CP17D		374537	Coconino	\$155
CP18A		374538	Coconino	\$155
CP18B		374539	Coconino	\$155
CP18C		374540	Coconino	\$155
CP19A		374541	Coconino	\$155
CP19B		374542	Coconino	\$155
Rattlesnake 1		374543	Coconino	\$155
Rattlesnake 2		374544	Coconino	\$155
Rattlesnake 3		374545	Coconino	\$155
Rattlesnake 4		374546	Coconino	\$155
Rattlesnake 5		374547	Coconino	\$155
Rattlesnake 6		374548	Coconino	\$155
Rattlesnake 7		374549	Coconino	\$155
Rattlesnake 8		374550	Coconino	\$155
Rattlesnake 10		382840	Coconino	\$155
Rattlesnake 11		385399	Coconino	\$155
TOTAL FEES				\$6,200

RECEIVED
 PHOENIX, ARIZONA
 2014 AUG 25 10:25 AM

United States Department of the Interior
Bureau of Land Management
 LANDS/RECREATION & PLANNING
 ONE N CENTRAL AVE
 PHOENIX, AZ 85004 -2203
 Phone: 602-417-9200

Receipt

No: 3112938

Transaction #: 3204658	
Date of Transaction: 08/26/2014	
CUSTOMER:	
VANE MINERALS (US) LLC 7400 N ORACLE RD STE 131 TUCSON, AZ 85704-6339 US	

LINE #	QTY	DESCRIPTION	REMARKS	UNIT PRICE	TOTAL
1	1.00	LOCATABLE MINERALS / MINING CLAIMS-NOT NEW-UNADJUD, ONE AUTH NO. ONLY / MINING CLAIM MONEY RECEIVED CASES: AMC364142/\$6200.00	MAINT FEE PYMNT (40) 2015	- n/a -	6200.00
TOTAL:					\$6,200.00

PAYMENT INFORMATION					
1	AMOUNT:	6200.00	POSTMARKED:	08/22/2014	
	TYPE:	CHECK	RECEIVED:	08/25/2014	
	CHECK NO:	1546			
	NAME:	VANE MINERALS US LLC 7400 N ORACLE RD STE 131 TUCSON AZ 85704-6339 US			

REMARKS

This receipt was generated by the automated BLM Collections and Billing System and is a paper representation of a portion of the official electronic record contained therein.



VANE Minerals (US) LLC
 7400 North Oracle Road, Suite 131
 Tucson, Arizona 85704
 Telephone: 520 797-1393
 Facsimile: 520 742-7280
 E-mail: kris.hefton@vaneminerals.com

364140

366975

373091

371737

365300

366378

371737

373266

374535

374477

374535

382840

August 26, 2013

Bureau of Land Management - Arizona
 1 N. Central Ave. Suite 800
 Phoenix, AZ 85004-4427

RE: Mining Claims - Maintenance Fees Payment

Dear BLM,

Enclosed is a check in the amount of \$5,600 to cover the maintenance fees due on September 1, 2013 on the 40 Claims as listed in Exhibit A.

~~388~~

385399

Thank you.

Kris Hefton

NO. OF CLAIMS 40
 AMOUNT \$5600.00
 RECEIPT NO. 2868635
 INIT.

** BLM-ASO**

ENTERED
 SEP - 5 2013
 BY:

RECEIVED
 BLM AZ STATE OFFICE
 2013 AUG 28 P 1:40
 PHOENIX, ARIZONA

LIST OF AZ MINING LODE CLAIMS
1 SEPTEMBER 2013 MAINTENANCE FEES
VANE Minerals (US) LLC/ Kris Hefton

Arizona BLM

Name of Claim	AMC Number	County	Maintenance Fee
ANT-1 (Amended)	364142	Coconino	\$140
AT-1 (Amended)	364143	Coconino	\$140
AT-2	366975	Coconino	\$140
AT-3	373091	Coconino	\$140
Shale	371740	Coconino	\$140
CP1-1	365300	Coconino	\$140
CP1-2	365301	Coconino	\$140
CP2-1	365302	Coconino	\$140
CP2-2	365303	Coconino	\$140
CP-4	366378	Coconino	\$140
CP-5	366379	Coconino	\$140
CP-6	366380	Coconino	\$140
CP-7	366381	Coconino	\$140
CP-8	366382	Coconino	\$140
CP-9	366383	Coconino	\$140
CP-10	366384	Coconino	\$140
CP-11	371737	Coconino	\$140
CP-12	371738	Coconino	\$140
CP-13	371739	Coconino	\$140
CP-14	373266	Coconino	\$140
CP14A	374535	Coconino	\$140
CP17A	374477	Coconino	\$140
CP17B	374478	Coconino	\$140
CP17C	374536	Coconino	\$140
CP17D	374537	Coconino	\$140
CP18A	374538	Coconino	\$140
CP18B	374539	Coconino	\$140
CP18C	374540	Coconino	\$140
CP19A	374541	Coconino	\$140
CP19B	374542	Coconino	\$140
Rattlesnake 1	374543	Coconino	\$140
Rattlesnake 2	374544	Coconino	\$140
Rattlesnake 3	374545	Coconino	\$140
Rattlesnake 4	374546	Coconino	\$140
Rattlesnake 5	374547	Coconino	\$140
Rattlesnake 6	374548	Coconino	\$140
Rattlesnake 7	374549	Coconino	\$140
Rattlesnake 8	374550	Coconino	\$140
Rattlesnake 10	382840	Coconino	\$140
Rattlesnake 11	385399	Coconino	\$140
TOTAL FEES			\$5,600

PHOENIX, ARIZONA

2013 AUG 28 P 1:40

**United States Department of the Interior
Bureau of Land Management
LANDS/RECREATION & PLANNING
ONE N CENTRAL AVE
PHOENIX, AZ 85004 -2203
Phone: 602-417-9200**

Receipt

No: 2868635

Transaction #: 2954594	
Date of Transaction: 08/29/2013	
CUSTOMER:	
	VANE MINERALS (US) LLC 7400 N ORACLE RD STE 131 TUCSON, AZ 85704-6339 US

LINE #	QTY	DESCRIPTION	REMARKS	UNIT PRICE	TOTAL
1	1.00	LOCATABLE MINERALS / MINING CLAIMS-NOT NEW-UNADJUD, ONE AUTH NO. ONLY / MINING CLAIM MONEY RECEIVED CASES: AMC364142/\$5600.00	MAINT FEE PYMNT (40) 2014	- n/a -	5600.00
TOTAL:					\$5,600.00

PAYMENT INFORMATION					
1	AMOUNT:	5600.00	POSTMARKED:	08/28/2013	
	TYPE:	CHECK	RECEIVED:	08/28/2013	
	CHECK NO:	1517			
	NAME:	VANE MINERALS US LLC 7400 N ORACLE RD STE 131 TUCSON AZ 85704-6339 US			

REMARKS	

This receipt was generated by the automated BLM Collections and Billing System and is a paper representation of a portion of the official electronic record contained therein.



Amc 364140

366975

VANE Minerals (US) LLC
7400 North Oracle Road, Suite 131
Tucson, Arizona 85704
Telephone: 520 797-1393
Facsimile: 520 742-7280
E-mail: kris.hefton@vaneminerals.com

373091

371737

365300

366378

373266

374477

374535

382840

385399

August 20, 2012

Bureau of Land Management - Arizona
1 N. Central Ave. Suite 800
Phoenix, AZ 85004-4427

RE: Mining Claims - Maintenance Fees Payment

Dear BLM,

Enclosed is a check in the amount of \$5,600 to cover the maintenance fees due on September 1, 2012 on the 40 Claims as listed in Exhibit A.

Thank you.

Kris Hefton

NO. OF CLAIMS 40
AMOUNT \$5600.00
RECEIPT NO. 21648279
INIT. CHH
** BLM-ASO**

RECEIVED
BLM AZ STATE OFFICE
2012 AUG 31 A 11:32
PHOENIX, ARIZONA

Registered in England Number 4413347
Registered Office: Rutland House, 148 Edmund Street, Birmingham, B3 2JR, UK

ENTERED IN COMPUTER

RE 9.11.12

LIST OF AZ MINING LODE CLAIMS
1 SEPTEMBER 2012 MAINTENANCE FEES
VANE Minerals (US) LLC/ Kris Hefton

		Arizona BLM		
Name of Claim		AMC Number	County	Maintenance Fee
ANT-1 (Amended)		364142	Coconino	\$140
AT-1 (Amended)		364143	Coconino	\$140
AT-2		366975	Coconino	\$140
AT-3		373091	Coconino	\$140
Shale		371740	Coconino	\$140
CP1-1		365300	Coconino	\$140
CP1-2		365301	Coconino	\$140
CP2-1		365302	Coconino	\$140
CP2-2		365303	Coconino	\$140
CP-4		366378	Coconino	\$140
CP-5		366379	Coconino	\$140
CP-6		366380	Coconino	\$140
CP-7		366381	Coconino	\$140
CP-8		366382	Coconino	\$140
CP-9		366383	Coconino	\$140
CP-10		366384	Coconino	\$140
CP-11		371737	Coconino	\$140
CP-12		371738	Coconino	\$140
CP-13		371739	Coconino	\$140
CP-14		373266	Coconino	\$140
CP14A		374535	Coconino	\$140
CP17A		374477	Coconino	\$140
CP17B		374478	Coconino	\$140
CP17C		374536	Coconino	\$140
CP17D		374537	Coconino	\$140
CP18A		374538	Coconino	\$140
CP18B		374539	Coconino	\$140
CP18C		374540	Coconino	\$140
CP19A		374541	Coconino	\$140
CP19B		374542	Coconino	\$140
Rattlesnake 1		374543	Coconino	\$140
Rattlesnake 2		374544	Coconino	\$140
Rattlesnake 3		374545	Coconino	\$140
Rattlesnake 4		374546	Coconino	\$140
Rattlesnake 5		374547	Coconino	\$140
Rattlesnake 6		374548	Coconino	\$140
Rattlesnake 7		374549	Coconino	\$140
Rattlesnake 8		374550	Coconino	\$140
Rattlesnake 10		382840	Coconino	\$140
Rattlesnake 11		385399	Coconino	\$140
TOTAL FEES				\$5,600

PHOENIX, ARIZONA

2012 AUG 31 A 11:33

RECEIVED
BLM STATE OFFICE

United States Department of the Interior
Bureau of Land Management
 LANDS/RECREATION & PLANNING
 ONE N CENTRAL AVE
 PHOENIX, AZ 85004 -2203
 Phone: 602-417-9200

Receipt

No: 2648279

Transaction #: 2729062	
Date of Transaction: 09/04/2012	
CUSTOMER:	
VANE MINERALS (US) LLC 7400 N ORACLE RD STE 131 TUCSON, AZ 85704-6339 US	

LINE #	QTY	DESCRIPTION	REMARKS	UNIT PRICE	TOTAL
1	1.00	LOCATABLE MINERALS / MINING CLAIMS-NOT NEW-UNADJUD, ONE AUTH NO. ONLY / MINING CLAIM MONEY RECEIVED CASES: AMC364142/\$5600.00	MAINT FEE PYMNT (40) 2013	- n/a -	5600.00
TOTAL:					\$5,600.00

PAYMENT INFORMATION			
1	AMOUNT:	5600.00	POSTMARKED: N/A
	TYPE:	CHECK	RECEIVED: 08/31/2012
	CHECK NO:	1490	
	NAME:	VANE MINERALS (US) LLC 7400 N ORACLE RD STE 131 TUCSON AZ 85704-6339 US	

REMARKS

This receipt was generated by the automated BLM Collections and Billing System and is a paper representation of a portion of the official electronic record contained therein. *Lead # 5 (PB)*

- Amc 364140*
- 366975*
- 373091*
- 371737*
- 365300*
- 366378*
- 373266*
- 374477*
- 374535*
- 382840*
- 385399*

AMC 361830

AMC 361855

AMC 362776

AMC 363109

AMC 364140

AMC 364785

AMC 365300

AMC 366068

AMC 366378

AMC 366975

AMC 371737

AMC 373091

AMC 373266

AMC 373982

AMC 374535

AMC 375255

AMC 375439

AMC 375666

AMC 376373

AMC 376587

AMC 376607

AMC 382777

AMC 382840

AMC 385002

AMC 385399

AMC 385812

AMC 385944

AMC 386190

AMC 388220

AMC 388475

AMC 389051

Authorized Date 11/02/2011

AZ BLM REFUND \$140 TO VANE MINERALS

US.OVERPAYMENT MAINT FEE, RECEIPT 2414281, CONTACT

Instructions to Accounts TONY SMITH @ 602-417-9355

SENT TO: VANE MINERALS US LLC, 7400 N ORACLE RD, STE
131, TUCSON, AZ 85704-6339

Login ID 203

Entry Date 11/02/2011

Total Amount \$140.00



VANE Minerals (US) LLC
 7400 North Oracle Road, Suite 131
 Tucson, Arizona 85704
 Telephone: 520 797-1393
 Facsimile: 520 742-7280
 E-mail: kris.hefton@vaneminerals.com

August 20, 2011

RECEIVED
 BLM AZ STATE OFFICE
 2011 AUG 24 A 8:09
 PHOENIX, ARIZONA

United States Department of the Interior
 Bureau of Land Management
 Arizona State Office
 One North Central Avenue, Suite 800
 Phoenix, AZ 85004-4427

RE: Mining Claim Maintenance Fees for Assessment Year Ending September 1, 2012.

Dear Sir or Madam,

Enclosed is a check in the amount of \$50,680.00, which serves as payment of the Maintenance Fees of \$140.00 for each of the 362 unpatented claims more particularly described on the claim lists (Exhibit A) attached hereto.

This letter is evidence of owner's intention to hold such claims through the assessment year ending on September 1, 2011.

<u>Claim Group</u>	<u>County</u>	<u>Number of Claims</u>
CS, TR	Coconino	75
GS, HK, KP	Mohave	137
FT, RC, SR	Mohave	150
	Total Claims	362

Please return receipts and date stamped copies to me at the above address. If you have any questions concerning this filing please call me at the number listed above.

Sincerely,

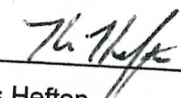
 Kris Hefton

NO. OF CLAIMS 684
 AMOUNT 95,760
 RECEIPT NO. 2414281
 INIT. JMC

**** BLM-ASO****

684 total
JMC

Exhibit A

20-Aug-11

Prospect Sage Property	Claim	Loc. Date	MC Number	County	County No.	Book	Page
	FT #1	9/9/2006	373982	Mohave			
	FT #2	9/9/2006	373983	Mohave		6448	583
	FT #4	9/9/2006	373984	Mohave		6448	585
	FT #5	9/9/2006	373985	Mohave		6448	589
	FT #6	9/9/2006	373986 ✓	Mohave		6448	591
	FT #14	9/9/2006	373990	Mohave		6448	593
	FT #15	9/9/2006	373991	Mohave		6448	601
	FT #16	9/9/2006	373992	Mohave		6448	603
	FT #17	9/9/2006	373993	Mohave		6448	605
	FT #20	9/9/2006	373994	Mohave		6448	607
	FT #21	9/9/2006	373995	Mohave		6448	609
	FT #22	9/9/2006	373996	Mohave		6448	611
	FT #23	9/9/2006	373997	Mohave		6448	613
	FT #24	9/9/2006	373998	Mohave		6448	615
	RC #1	9/14/2006	373999	Mohave		6448	617
	RC #2	9/14/2006	374000	Mohave		6459	153
	RC #3	9/14/2006	374001	Mohave		6459	155
	RC #4	9/14/2006	374002	Mohave		6459	157
	RC #5	9/14/2006	374003	Mohave		6459	159
	RC #6	9/14/2006	374004	Mohave		6459	161
	RC #7	9/14/2006	374005	Mohave		6459	163
	RC #8	9/14/2006	374006	Mohave		6459	165
	RC #9	9/14/2006	374007	Mohave		6459	167
	RC #10	9/14/2006	374008	Mohave		6459	169
	RC #11	9/14/2006	374009	Mohave		6459	171
	RC #12	9/14/2006	374010	Mohave		6459	173
	RC #13	9/14/2006	374011	Mohave		6459	175
	RC #14	9/14/2006	374012	Mohave		6459	177
	RC #15	9/10/2006	374013	Mohave		6459	179
	RC #16	9/10/2006	374014	Mohave		6459	619
	RC #17	9/14/2006	374015	Mohave		6459	621
	RC #18	9/14/2006	374016	Mohave		6459	181
	RC #19	9/14/2006	374017	Mohave		6459	183
	RC #20	9/14/2006	374018	Mohave		6459	185
	RC #21	9/14/2006	374019	Mohave		6459	187
	RC #22	9/14/2006	374020	Mohave		6459	189
	RC #23	9/14/2006	374021	Mohave		6459	191
	RC #24	9/14/2006	374022 ✓	Mohave		6459	193
						6459	195

RECEIVED
 BLM AZ STATE OFFICE
 2011 AUG 24 A 8:09
 PHOENIX, ARIZONA

RC #25	9/14/2006	374023	Mohave		
RC #26	9/14/2006	374024 ✓	Mohave	6459	199
RC #32	9/14/2006	374026	Mohave	6459	201
RC #33	9/14/2006	374027	Mohave	6459	205
RC #34	9/14/2006	374028	Mohave	6459	207
RC #35	9/14/2006	374029	Mohave	6459	209
HK #1	9/14/2006	374030	Mohave	6459	211
HK #2	9/14/2006	374031	Mohave	6459	197
HK #3	9/14/2006	374032	Mohave	6459	213
HK #4	12/21/2007	374033	Mohave	7060	377
HK #5	12/21/2007	374034 ✓	Mohave	7060	379
FT #25	9/19/2007	375255	Mohave	7060	381
FT #26	9/19/2007	375256 ✓	Mohave	6979	224
GS #3	11/13/2006	375261	Mohave	6979	226
GS #5	11/13/2006	375262	Mohave	6541	242
GS #7	11/13/2006	375263	Mohave	6541	244
GS #9	11/13/2006	375264	Mohave	6541	246
GS #10	11/13/2006	375265	Mohave	6541	248
GS #11	11/13/2006	375266	Mohave	6541	250
GS #13	11/13/2006	375267	Mohave	6541	252
GS #15	11/13/2006	375268	Mohave	6541	254
GS #17	11/13/2006	375269 ✓	Mohave	6541	256
GS #19	9/19/2007	375271 ✓	Mohave	6541	258
GS #30	11/13/2006	375282	Mohave	6979	228
GS #31	11/13/2006	375283	Mohave	6541	282
GS #32	11/13/2006	375284	Mohave	6541	286
GS #33	11/13/2006	375285	Mohave	6541	288
GS #34	9/19/2007	375286	Mohave	6541	290
GS #35	11/13/2006	375287	Mohave	6979	230
GS #36	11/13/2006	375288	Mohave	6541	294
GS #37	11/13/2006	375289	Mohave	6541	296
GS #38	11/13/2006	375290	Mohave	6541	298
GS #39	11/13/2006	375291	Mohave	6541	300
GS #40	11/13/2006	375292	Mohave	6541	302
GS #41	11/13/2006	375293	Mohave	6541	304
GS #42	11/13/2006	375294	Mohave	6541	306
GS #43	11/13/2006	375295	Mohave	6541	308
GS #44	11/13/2006	375296	Mohave	6541	310
GS #45	11/13/2006	375297	Mohave	6541	312
GS #46	11/13/2006	375298	Mohave	6541	314
GS #47	11/13/2006	375299	Mohave	6541	316
GS #48	11/13/2006	375300	Mohave	6541	318
GS #49	11/13/2006	375301 ✓	Mohave	6541	320
GS #53	12/21/2007	375305 ✓	Mohave	6541	322
GS #58	9/19/2007	375310	Mohave	7060	375
GS #59	9/19/2007	375311	Mohave	6979	232
				6979	234

RECEIVED
 PLM ASSISTANT
 STATE OFFICE
 2011 AUG 24 A 8:10

GS #60	11/13/2006	375312	Mohave	6541	344
GS #61	11/13/2006	375313	Mohave	6541	346
GS #62	11/13/2006	375314	Mohave	6541	348
GS #63	11/13/2006	375315 ✓	Mohave	6541	350
GS #68	11/13/2006	375320	Mohave	6541	360
GS #69	11/13/2006	375321 ✓	Mohave	6541	362
SR #8	11/13/2006	375329	Mohave	6541	378
SR #9	11/13/2006	375330	Mohave	6541	380
SR #10	11/13/2006	375331	Mohave	6541	382
SR #11	11/13/2006	375332 ✓	Mohave	6541	384
SR #13	9/19/2007	375334	Mohave	6979	254
SR #14	9/19/2007	375335 ✓	Mohave	6979	256
SR #16	9/19/2007	375337 ✓	Mohave	6979	258
FT #10	9/9/2006	375668	Mohave	6556	738
FT #11	9/9/2006	375669	Mohave	6556	740
FT #18	9/9/2006	375670	Mohave	6556	742
FT #19	9/9/2006	375671 ✓	Mohave	6556	744
GS #74	9/19/2007	375676	Mohave	6979	236
GS #75	9/19/2007	375677 ✓	Mohave	6979	238
GS #86	9/19/2007	375688	Mohave	6979	240
GS #87	9/19/2007	375689 ✓	Mohave	6979	242
GS #90	9/19/2007	375692	Mohave	6979	244
GS #91	9/19/2007	375693	Mohave	6979	246
GS #92	9/19/2007	375694	Mohave	6979	248
GS #93	9/19/2007	375695	Mohave	6979	250
GS #94	9/19/2007	375696 ✓	Mohave	6979	252
GS #107	12/8/2006	376373	Mohave	6585	799
GS #108	12/8/2006	376374	Mohave	6585	801
GS #109	12/8/2006	376375	Mohave	6585	803
GS #110	12/8/2006	376376	Mohave	6585	805
GS #111	12/8/2006	376377	Mohave	6585	807
GS #112	12/8/2006	376378 ✓	Mohave	6585	809
GS #116	12/8/2006	376382	Mohave	6585	817
GS #117	12/8/2006	376383	Mohave	6585	819
GS #118	12/8/2006	376384	Mohave	6585	821
GS #119	12/8/2006	376385	Mohave	6585	823
GS #120	12/8/2006	376386	Mohave	6585	825
GS #121	12/8/2006	376387	Mohave	6585	827
GS #122	12/8/2006	376388	Mohave	6585	829
GS #123	12/8/2006	376389	Mohave	6585	831
GS #124	12/8/2006	376390 ✓	Mohave	6585	833
RC #37	5/6/2007	384329	Mohave	6787	600
RC #38	5/6/2007	384330	Mohave	6787	598
RC #39	5/6/2007	384331	Mohave	6787	604
GS #125	5/4/2007	384332	Mohave	6787	604
RC #36	5/5/2007	384333 ✓	Mohave	6787	596

RECEIVED
 PIMA STATE OFFICE
 PHOENIX, ARIZONA
 2011 AUG 24 A 8:10

FT #7	6/25/2007	385002	Mohave	6902	70
FT #12	12/14/2007	385003	Mohave	7060	517
FT #13	12/14/2007	385004	Mohave	7060	519
FT #29	6/25/2007	385005	Mohave	6902	76
FT #30	6/25/2007	385006	Mohave	6902	78
FT #42	7/10/2007	385007	Mohave	6902	80
FT #43	7/10/2007	385008	Mohave	6902	82
FT #44	7/10/2007	385009	Mohave	6902	84
FT #45	7/10/2007	385010	Mohave	6902	86
FT #46	7/10/2007	385011	Mohave	6902	88
FT #47	7/10/2007	385012	Mohave	6902	90
FT #48	7/3/2007	385013	Mohave	6902	92
FT #49	7/3/2007	385014	Mohave	6902	94
FT #50	7/3/2007	385015	Mohave	6902	96
FT #51	6/28/2007	385016	Mohave	6902	98
FT #52	6/28/2007	385017	Mohave	6902	100
FT #62	6/27/2007	385018	Mohave	6902	102
FT #63	6/27/2007	385019	Mohave	6902	104
FT #64	6/26/2007	385020	Mohave	6902	106
FT #65	6/26/2007	385021	Mohave	6902	108
FT #66	6/27/2007	385022	Mohave	6902	110
FT #67	6/27/2007	385023	Mohave	6902	112
FT #68	6/26/2007	385024	Mohave	6902	114
FT #69	6/26/2007	385025	Mohave	6902	116
FT #70	7/17/2007	385026	Mohave	6902	118
FT #71	7/17/2007	385027	Mohave	6902	120
GS #50	5/29/2007	385028	Mohave	6541	122
GS #51	5/29/2007	385029	Mohave	6541	124
GS #52	5/29/2007	385030	Mohave	6541	126
GS #64	7/13/2007	385031	Mohave	6902	128
GS #65	7/14/2007	385032	Mohave	6902	130
GS #66	7/13/2007	385033	Mohave	6902	132
GS #67	7/14/2007	385034	Mohave	6902	134
GS #70	5/31/2007	385035	Mohave	6902	136
GS #71	5/31/2007	385036	Mohave	6902	138
GS #72	5/31/2007	385037	Mohave	6902	140
GS #73	5/31/2007	385038	Mohave	6902	142
GS #76	5/26/2007	385039	Mohave	6902	144
GS #77	5/26/2007	385040	Mohave	6902	146
GS #78	7/14/2007	385041	Mohave	6902	148
GS #79	7/14/2007	385042	Mohave	6902	150
GS #80	5/27/2007	385043	Mohave	6902	152
GS #81	5/27/2007	385044	Mohave	6902	154
GS #82	5/27/2007	385045	Mohave	6902	156
GS #83	5/27/2007	385046	Mohave	6902	158
GS #84	7/11/2007	385047	Mohave	6902	160

PHOENIX, ARIZONA

2007 AUG 25 12:26 PM

RECEIVED
BLM AZ STATE OFFICE

GS #85	7/11/2007	385048 ✓	Mohave	6902	162
GS #88	5/27/2007	385050	Mohave	6902	166
GS #89	5/27/2007	385051 ✓	Mohave	6902	168
GS #95	5/26/2007	385053	Mohave	6902	172
GS #96	5/26/2007	385054	Mohave	6902	174
GS #97	5/27/2007	385055	Mohave	6902	176
GS #98	5/27/2007	385056	Mohave	6902	178
GS #99	5/26/2007	385057	Mohave	6902	180
GS #100	5/26/2007	385058	Mohave	6902	182
GS #101	5/26/2007	385059	Mohave	6902	184
GS #102	5/26/2007	385060	Mohave	6902	186
GS #105	5/27/2007	385061	Mohave	6902	188
GS #106	5/27/2007	385062	Mohave	6902	190
SR #1	7/17/2007	385063	Mohave	6902	192
SR #2	7/17/2007	385064	Mohave	6902	194
SR #17	7/17/2007	385065 ✓	Mohave	6902	196
FT #72	8/17/2007	385944	Mohave	6938	804
GS #1	8/13/2007	385945	Mohave	6938	806
GS #2	8/13/2007	385946	Mohave	6938	808
GS #4	8/13/2007	385947	Mohave	6938	810
GS #128	7/20/2007	385948	Mohave	6938	812
GS #129	7/20/2007	385949	Mohave	6938	814
GS #130	7/20/2007	385950	Mohave	6938	816
GS #131	7/20/2007	385951	Mohave	6938	818
GS #132	7/20/2007	385952	Mohave	6938	820
GS #133	7/20/2007	385953	Mohave	6938	822
GS #134	7/20/2007	385954	Mohave	6938	824
GS #135	7/20/2007	385955	Mohave	6938	826
GS #136	8/14/2007	385956	Mohave	6938	828
GS #137	8/14/2007	385957	Mohave	6938	830
GS #138	8/14/2007	385958	Mohave	6938	832
GS #139	8/15/2007	385959	Mohave	6938	834
GS #140	8/15/2007	385960 ✓	Mohave	6938	836
KP #4	7/11/2007	385964 ✓	Mohave	6938	844
RC #40	7/16/2007	385970	Mohave	6938	856
RC #41	7/16/2007	385971	Mohave	6938	858
RC #42	7/16/2007	385972	Mohave	6938	860
RC #43	7/16/2007	385973	Mohave	6938	862
RC #44	7/16/2007	385974	Mohave	6938	864
RC #45	7/16/2007	385975	Mohave	6938	866
RC #46	7/16/2007	385976	Mohave	6938	868
RC #47	7/16/2007	385977	Mohave	6938	870
RC #48	7/16/2007	385978	Mohave	6938	872
RC #49	7/16/2007	385979	Mohave	6938	874
RC #50	7/16/2007	385980	Mohave	6938	876
RC #51	7/16/2007	385981	Mohave	6938	878

RECEIVED
 R. M. AZAR
 STATE OFFICE
 PHOENIX ARIZONA
 2011 AUG 24 A 8:10

227

RC #52	7/16/2007	385982	Mohave	6938	880
RC #53	7/16/2007	385983	Mohave	6938	882
RC #54	7/16/2007	385984	Mohave	6938	884
RC #55	7/16/2007	385985	Mohave	6938	886
RC #56	7/16/2007	385986	Mohave	6938	888
RC #57	7/16/2007	385987	Mohave	6938	890
RC #58	7/19/2007	385988	Mohave	6938	892
RC #59	7/19/2007	385989	Mohave	6938	894
RC #60	7/19/2007	385990	Mohave	6938	896
RC #61	7/19/2007	385991	Mohave	6938	898
RC #62	7/19/2007	385992	Mohave	6938	900
RC #63	7/19/2007	385993	Mohave	6938	902
RC #64	7/19/2007	385994	Mohave	6938	904
CS #1	9/19/2007	388475	Coconino	3465496	
CS #2	9/19/2007	388476	Coconino	3465497	
CS #3	9/19/2007	388477	Coconino	3465498	
CS #4	9/19/2007	388478	Coconino	3465499	
CS #5	9/19/2007	388479	Coconino	3465500	
CS #6	9/19/2007	388480	Coconino	3465501	
CS #7	9/19/2007	388481	Coconino	3465502	
CS #8	9/19/2007	388482	Coconino	3465503	
CS #9	9/19/2007	388483	Coconino	3465504	
CS #10	9/19/2007	388484	Coconino	3465505	
CS #11	9/19/2007	388485	Coconino	3465506	
CS #12	9/19/2007	388486	Coconino	3465507	
CS #13	9/19/2007	388487	Coconino	3465508	
CS #14	9/19/2007	388488	Coconino	3465509	
CS #15	9/23/2007	388489	Coconino	3465510	
CS #16	9/23/2007	388490	Coconino	3465511	
CS #17	9/23/2007	388491	Coconino	3465512	
CS #18	9/23/2007	388492	Coconino	3465513	
CS #19	9/23/2007	388493	Coconino	3465514	
CS #20	9/23/2007	388494	Coconino	3465515	
CS #21	9/23/2007	388495	Coconino	3465516	
CS #22	9/23/2007	388496	Coconino	3465517	
CS #23	9/23/2007	388497	Coconino	3465518	
CS #24	9/23/2007	388498	Coconino	3465519	
CS #25	9/23/2007	388499	Coconino	3465520	
CS #26	9/23/2007	388500	Coconino	3465521	
CS #27	9/19/2007	388501	Coconino	3466402	
CS #28	9/19/2007	388502	Coconino	3466403	
CS #29	9/19/2007	388503	Coconino	3466404	
CS #30	9/19/2007	388504	Coconino	3466405	
CS #35	9/20/2007	388505	Coconino	3466406	
CS #36	9/20/2007	388506	Coconino	3466407	
CS #37	9/20/2007	388507	Coconino	3466408	

PHOENIX, ARIZONA

2011 AUG 24 A 8:10

RECEIVED
BLM AZ STATE OFFICE

CS #38	9/20/2007	388508	Coconino	3466409
CS #39	9/20/2007	388509	Coconino	3466410
CS #40	9/20/2007	388510	Coconino	3466411
CS #41	9/20/2007	388511	Coconino	3466412
CS #42	9/20/2007	388512	Coconino	3466413
CS #43	9/20/2007	388513	Coconino	3466414
CS #44	9/20/2007	388514	Coconino	3466415
CS #45	9/20/2007	388515	Coconino	3466416
CS #46	9/20/2007	388516	Coconino	3466417
CS #47	9/20/2007	388517	Coconino	3466418
CS #48	9/20/2007	388518	Coconino	3466419
CS #49	9/20/2007	388519	Coconino	3466420
CS #50	9/20/2007	388520	Coconino	3466421
CS #51	9/20/2007	388521	Coconino	3466422
TR #1	10/19/2007	388522	Coconino	3466423
TR #2	10/19/2007	388523	Coconino	3466424
TR #3	10/19/2007	388524	Coconino	3466425
TR #4	10/19/2007	388525	Coconino	3466426
TR #5	10/19/2007	388526	Coconino	3466427
TR #6	10/19/2007	388527	Coconino	3466428
TR #7	10/19/2007	388528	Coconino	3466429
TR #8	10/19/2007	388529	Coconino	3466430
TR #9	10/19/2007	388530	Coconino	3466431
TR #10	10/19/2007	388531	Coconino	3466432
TR #11	10/19/2007	388532	Coconino	3466433
TR #12	10/19/2007	388533	Coconino	3466434
TR #13	10/19/2007	388534	Coconino	3466435
TR #14	10/19/2007	388535	Coconino	3466436
TR #15	10/19/2007	388536	Coconino	3466437
TR #16	10/19/2007	388537	Coconino	3466438
TR #17	10/22/2007	388538	Coconino	3466439
TR #18	10/22/2007	388539	Coconino	3466440
TR #19	10/22/2007	388540	Coconino	3466441
TR #22	9/29/2007	388541	Coconino	3466442
TR #23	9/29/2007	388542	Coconino	3466443
TR #24	9/29/2007	388543	Coconino	3466444
TR #25	9/29/2007	388544	Coconino	3466445
TR #26	9/29/2007	388545	Coconino	3466446
TR #27	9/29/2007	388546	Coconino	3466447
TR #28	10/22/2007	388547	Coconino	3466448
TR #29	10/22/2007	388548	Coconino	3466449
TR #30	10/22/2007	388549	Coconino	3466450
FT #73	11/26/2007	389051	Mohave	
FT #74	11/26/2007	389052	Mohave	7060
FT #75	11/26/2007	389053	Mohave	7060
FT #76	11/26/2007	389054	Mohave	7060

PHOENIX, ARIZONA

2011 AUG 24 A 8:10

RECEIVED
BLMAZ STATE OFFICE

7060	521
7060	523
7060	525
7060	527

FT #77	11/26/2007	389055	Mohave	7060	529
FT #78	11/28/2007	389056	Mohave	7060	531
FT #79	11/28/2007	389057	Mohave	7060	533
FT #80	11/28/2007	389058	Mohave	7060	535
FT #81	11/28/2007	389059	Mohave	7060	537
FT #82	11/26/2007	389060	Mohave	7060	539
FT #83	11/26/2007	389061	Mohave	7060	541
FT #84	11/26/2007	389062	Mohave	7060	543
FT #85	11/26/2007	389063	Mohave	7060	545
FT #86	11/26/2007	389064	Mohave	7060	547
GS #141	12/3/2007	389065	Mohave	7060	549
GS #142	12/2/2007	389066	Mohave	7060	551
GS #143	12/2/2007	389067	Mohave	7060	553
GS #144	11/29/2007	389068	Mohave	7060	555
GS #145	11/29/2007	389069	Mohave	7060	557
GS #146	11/29/2007	389070	Mohave	7060	559
GS #147	11/29/2007	389071	Mohave	7060	561
GS #148	11/29/2007	389072	Mohave	7060	563
GS #149	11/29/2007	389073	Mohave	7060	565
GS #150	11/29/2007	389074	Mohave	7060	567
GS #151	11/29/2007	389075	Mohave	7060	569
GS #152	12/2/2007	389076	Mohave	7060	571
GS #153	12/2/2007	389077	Mohave	7060	573
GS #154	12/2/2007	389078	Mohave	7060	575
GS #155	12/2/2007	389079	Mohave	7060	577
GS #156	12/2/2007	389080	Mohave	7060	579
GS #157	12/3/2007	389081	Mohave	7060	581
HK #8	12/21/2007	389082	Mohave	7060	583
RC #65	11/25/2007	389083	Mohave	7060	585
RC #66	11/25/2007	389084	Mohave	7060	587
RC #67	11/25/2007	389085	Mohave	7060	589
RC #68	11/25/2007	389086	Mohave	7060	591
RC #69	11/25/2007	389087	Mohave	7060	593
RC #70	11/28/2007	389088	Mohave	7060	595
RC #71	11/28/2007	389089	Mohave	7060	597
RC #72	11/24/2007	389090	Mohave	7060	599
RC #73	11/24/2007	389091	Mohave	7060	601
RC #74	11/23/2007	389092	Mohave	7060	603
RC #75	11/23/2007	389093	Mohave	7060	605
RC #76	11/23/2007	389094	Mohave	7060	607
RC #77	11/23/2007	389095	Mohave	7060	609
RC #78	11/23/2007	389096	Mohave	7060	611
RC #79	11/22/2007	389097	Mohave	7060	613
RC #80	11/22/2007	389098	Mohave	7060	615
RC #81	11/22/2007	389099	Mohave	7060	617
RC #82	11/22/2007	389100	Mohave	7060	619

RECEIVED
 BLM AZ STATE OFFICE
 2011 AUG 24 A 8:10

RC #83
RC #84

11/22/2007
11/22/2007

389101 Mohave
389102 ✓ Mohave

Page 9 of 9

7060 621
7060 623

362

RECEIVED
BLM AZ STATE OFFICE
2011 AUG 24 A 8:10
PHOENIX, ARIZONA



VANE Minerals (US) LLC
7400 North Oracle Road, Suite 131
Tucson, Arizona 85704
Telephone: 520 797-1393
Facsimile: 520 742-7280
E-mail: kris.hefton@vaneminerals.com

August 20, 2011

Bureau of Land Management - Arizona
1 N. Central Ave., Suite 800
Phoenix, AZ 85004-4427

RE: Mining Claims - Maintenance Fees Payment

Dear BLM,

Enclosed is a check in the amount of \$1,400 to cover the maintenance fees due on September 1, 2011 on the 10 Claims as listed in Exhibit A.

Thank you.

Kris Hefton

RECEIVED
BLM AZ STATE OFFICE
2011 AUG 24 A 8:10
PHOENIX, ARIZONA

20-Aug-11

EXHIBIT A
LIST OF AZ MINING LODE CLAIMS
1 SEPTEMBER 2011 MAINTENANCE FEES
VANE Minerals (US) LLC/ Kris Hefton

Page 1 of 1

<i>Name of Claim</i>	<i>Arizona BLM AMC Number</i>	<i>County</i>	<i>Maintenance Fee</i>
Cholla 1	373092	Coconino	\$140
Cholla 2	373093 ✓	Coconino	\$140
NCP-3	366070	Mohave	\$140
NCP-4	366071	Mohave	\$140
NCP-5	366072	Mohave	\$140
NCP-6	366073 ✓	Mohave	\$140
NCP-7	373094	Mohave	\$140
NCP-8	373095 ✓	Mohave	\$140
Trodel-0003	376615	Coconino	\$140
Trodel-0004	376616 ✓	Coconino	\$140
Total Fees			\$1,400

RECEIVED
BLM AZ STATE OFFICE
2011 AUG 24 A 8:10
PHOENIX, ARIZONA



VANE Minerals (US) LLC
7400 North Oracle Road, Suite 131
Tucson, Arizona 85704
Telephone: 520 797-1393
Facsimile: 520 742-7280
E-mail: kris.hefton@vaneminerals.com

August 20, 2011

United States Department of the Interior
Bureau of Land Management
Arizona State Office
One North Central Avenue, Suite 800
Phoenix, AZ 85004-4427

RECEIVED
BLM AZ STATE OFFICE
2011 AUG 24 A 8:10
PHOENIX, ARIZONA

RE: Mining Claim Maintenance Fees for Assessment Year Ending September 1, 2012.

Dear Sir or Madam,

Enclosed is a check in the amount of \$26,040.00, which serves as payment of the Maintenance Fees of \$140.00 for each of the 186 unpatented claims more particularly described on the claim lists (Exhibit A) attached hereto.

This letter is evidence of owner's intention to hold such claims through the assessment year ending on September 1, 2011.

<u>Claim Group</u>	<u>County</u>	<u>Number of Claims</u>
AZ	Coconino	37
NY, WE	Coconino	22
CT, RW, SM, TT	Coconino	127
	Total Claims	186

Please return receipts and date stamped copies to me at the above address. If you have any questions concerning this filing please call me at the number listed above.

Sincerely,

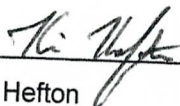
Kris Hefton

20-Aug-11

Exhibit A

Pg. 1 of 5

BLM CLAIMS

Claim	Loc. Date	MC Number	County
WE 1	3/26/2004	361855	Coconino
WE 2	3/26/2004	361856 ✓	Coconino
WE 4	3/26/2004	361858	Coconino
WE 5	3/26/2004	361859	Coconino
WE 6	3/26/2004	361860	Coconino
WE 7	3/26/2004	361861	Coconino
WE 8	3/26/2004	361862	Coconino
WE 9	3/26/2004	361863	Coconino
WE 10	3/26/2004	361864	Coconino
WE 11	3/29/2004	361865	Coconino
WE 12	3/29/2004	361866 ✓	Coconino
NY 1	1/5/2005	364795	Coconino
NY 2	1/5/2005	364796	Coconino
NY 3	1/5/2005	364797	Coconino
NY 4	1/5/2005	364798	Coconino
NY 5	1/5/2005	364799	Coconino
NY 6	1/5/2005	364800	Coconino
NY 7	1/5/2005	364801	Coconino
NY 8	1/5/2005	364802	Coconino
NY 9	1/5/2005	364803	Coconino
NY 10	1/5/2005	364804 ✓	Coconino
AZ 1	3/26/2004	361830	Coconino
AZ 2	3/26/2004	361831	Coconino
AZ 3	3/26/2004	361832	Coconino
AZ 4	3/26/2004	361833 ✓	Coconino
AZ 13	7/16/2004	362776	Coconino
AZ 14	7/16/2004	362777 ✓	Coconino
AZ 15	3/30/2004	361838	Coconino
AZ 16	3/30/2004	361839	Coconino
AZ 17	3/30/2004	361840	Coconino
AZ 18	3/30/2004	361841	Coconino
AZ 19	3/30/2004	361842	Coconino
AZ 20	3/30/2004	361843	Coconino
AZ 119	7/16/2004	362778	Coconino
AZ 120	7/16/2004	362779 ✓	Coconino

RECEIVED
 BLM AZ STATE OFFICE
 2011 AUG 24 A 8:10
 PHOENIX, ARIZONA

AZ 27	6/21/2004	361844	Coconino
AZ 29	6/21/2004	361845	Coconino
AZ 31	6/21/2004	361846	Coconino
AZ 33	6/21/2004	361847 ✓	Coconino
AZ 47	6/21/2004	361849	Coconino
AZ 48	6/21/2004	361850 ✓	Coconino
<hr/>			
AZ 320	7/15/2004	362793 ✓	Coconino
<hr/>			
AZ 327	10/1/2004	363157	Coconino
AZ 328	9/1/2004	363158	Coconino
AZ 329	9/1/2004	363159	Coconino
AZ 331	9/1/2004	363160	Coconino
AZ 332	9/1/2004	363161	Coconino
<hr/>			
AZ 334	9/1/2004	363162	Coconino
AZ 335	9/1/2004	363163	Coconino
AZ 336	9/1/2004	363164	Coconino
AZ 338	9/1/2004	363165	Coconino
AZ 339	9/1/2004	363166	Coconino
AZ 340	9/1/2004	363167 ✓	Coconino
<hr/>			
AZ 355	7/13/2004	362796	Coconino
AZ 356	7/13/2004	362797	Coconino
AZ 357	7/13/2004	362798	Coconino
AZ 358	7/13/2004	362799	Coconino
AZ 359	7/13/2004	362800 ✓	Coconino
<hr/>			
RW 1	9/18/2007	386453	Coconino
RW 2	9/18/2007	386454	Coconino
RW 3	9/18/2007	386455	Coconino
RW 4	9/18/2007	386456	Coconino
RW 5	9/18/2007	386457	Coconino
RW 6	9/18/2007	386458	Coconino
RW 7	9/18/2007	386459	Coconino
RW 8	9/18/2007	386460	Coconino
<hr/>			
SM2 - 1	10/15/2007	388262	Coconino
SM2 - 2	10/15/2007	388263	Coconino
SM2 - 3	10/15/2007	388264	Coconino
SM2 - 4	10/15/2007	388265	Coconino
SM2 - 5	10/15/2007	388266	Coconino
SM2 - 6	10/15/2007	388267	Coconino
<hr/>			
SM5 - 1	10/15/2007	388268	Coconino
SM5 - 2	10/15/2007	388269	Coconino
SM5 - 3	10/15/2007	388270	Coconino
SM5 - 4	10/15/2007	388271	Coconino
SM5 - 5	10/15/2007	388272	Coconino
SM5 - 6	10/15/2007	388273	Coconino

PHOENIX, ARIZONA

2011 AUG 24 A 8:10

RECEIVED
BLM AZ STATE OFFICE

SM6 - 1	10/17/2007	388274	Coconino
SM6 - 2	10/17/2007	388275	Coconino
SM6 - 3	10/17/2007	388276	Coconino
SM6 - 4	10/17/2007	388277	Coconino
SM6 - 5	10/17/2007	388278	Coconino
SM6 - 6	10/17/2007	388279	Coconino
SM7-1	10/16/2007	388280	Coconino
SM7-2	10/16/2007	388281	Coconino
SM7-3	10/16/2007	388282	Coconino
SM7-4	10/16/2007	388283	Coconino
SM7-5	10/16/2007	388284	Coconino
SM7-6	10/16/2007	388285	Coconino
SM8-1	10/17/2007	388286	Coconino
SM8-2	10/17/2007	388287	Coconino
SM8-3	10/17/2007	388288	Coconino
SM8-4	10/17/2007	388289	Coconino
SM8-5	10/17/2007	388290	Coconino
SM8-6	10/17/2007	388291 ✓	Coconino
SM19-2	10/14/2007	388299 ✓	Coconino
SM19-4	10/14/2007	388301 ✓	Coconino
SM19-6	10/14/2007	388303	Coconino
SM30 - 1	10/15/2007	388304	Coconino
SM30 - 2	10/15/2007	388305	Coconino
SM30 - 3	10/15/2007	388306	Coconino
SM30 - 4	10/15/2007	388307	Coconino
SM30 - 5	10/15/2007	388308	Coconino
SM30 - 6	10/15/2007	388309	Coconino
SM31 - 1	10/14/2007	388310	Coconino
SM31 - 2	10/14/2007	388311	Coconino
SM31 - 3	10/14/2007	388312	Coconino
SM31 - 4	10/14/2007	388313	Coconino
SM31 - 5	10/14/2007	388314	Coconino
SM31 - 6	10/14/2007	388315	Coconino
SM36 - 1	10/16/2007	388316	Coconino
SM36 - 2	10/16/2007	388317	Coconino
SM36 - 3	10/16/2007	388318	Coconino
SM36 - 4	10/16/2007	388319	Coconino
SM36 - 5	10/16/2007	388320	Coconino
SM36 - 6	10/16/2007	388321 ✓	Coconino

PHOENIX, ARIZONA

2011 AUG 24 A 8:10

RECEIVED
BLMAZ STATE OFFICE

TT-1	9/18/2007	386481	Coconino
TT-2	9/18/2007	386482	Coconino
TT-3	9/18/2007	386483	Coconino
TT-4	9/18/2007	386484	Coconino
TT-5	9/18/2007	386485	Coconino
TT-6	9/18/2007	386486	Coconino
TT-7	9/18/2007	386487	Coconino
TT-8	9/18/2007	386488	Coconino
TT-9	9/18/2007	386489	Coconino
TT-10	9/18/2007	386490	Coconino
TT-11	9/18/2007	386491	Coconino
TT-12	9/18/2007	386492	Coconino
TT-13	9/18/2007	386493	Coconino
TT-14	9/18/2007	386494	Coconino
TT-15	9/18/2007	386495	Coconino
TT-16	9/18/2007	386496 ✓	Coconino
CT-1	9/19/2007	386259	Coconino
CT-2	9/19/2007	386260	Coconino
CT-3	9/19/2007	386261	Coconino
CT-4	9/19/2007	386262	Coconino
CT-5	9/19/2007	386263	Coconino
CT-6	9/19/2007	386264	Coconino
CT-7	9/19/2007	386265	Coconino
CT-8	9/19/2007	386266	Coconino
CT-9	9/19/2007	386267	Coconino
CT-10	9/19/2007	386268	Coconino
CT-11	9/19/2007	386269	Coconino
CT-12	9/19/2007	386270	Coconino
CT-13	9/19/2007	386271	Coconino
CT-14	9/19/2007	386272	Coconino
CT-15	9/19/2007	386273	Coconino
CT-16	9/19/2007	386274	Coconino
CT-17	9/19/2007	386275	Coconino
CT-18	9/19/2007	386276	Coconino
CT-19	9/19/2007	386277	Coconino
CT-20	9/19/2007	386278	Coconino
CT-21	9/19/2007	386279	Coconino
CT-22	9/19/2007	386280	Coconino
CT-23	9/19/2007	386281	Coconino
CT-24	9/19/2007	386282	Coconino
CT-25	9/19/2007	386283	Coconino
CT-26	9/19/2007	386284	Coconino
CT-27	9/19/2007	386285	Coconino
CT-28	9/19/2007	386286	Coconino
CT-29	9/19/2007	386287	Coconino
CT-30	9/19/2007	386288	Coconino
CT-31	9/19/2007	386289	Coconino
CT-32	9/19/2007	386290	Coconino
CT-33	9/19/2007	386291	Coconino
CT-34	9/19/2007	386292 ✓	Coconino

PHOENIX, ARIZONA

2011 AUG 24 A 8:10

RECEIVED
BLM AZ STATE OFFICE

CT-35	9/19/2007	386293	Coconino
CT-36	9/19/2007	386294	Coconino
CT-37	9/20/2007	386295	Coconino
CT-38	9/20/2007	386296	Coconino
CT-39	9/20/2007	386297	Coconino
CT-40	9/20/2007	386298	Coconino
CT-41	9/20/2007	386299	Coconino
CT-42	9/20/2007	386300	Coconino
CT-43	9/20/2007	386301	Coconino
CT-44	9/20/2007	386302	Coconino
CT-45	9/20/2007	386303	Coconino
CT-46	9/20/2007	386304	Coconino
CT-47	9/20/2007	386305	Coconino
CT-48	9/20/2007	386306	Coconino
CT-49	9/20/2007	386307	Coconino
CT-50	9/20/2007	386308	Coconino
CT-51	9/20/2007	386309	Coconino
CT-52	9/20/2007	386310 ✓	Coconino

185

RECEIVED
BLM AZ STATE OFFICE
2011 AUG 24 A 8:11
PHOENIX, ARIZONA



VANE Minerals (US) LLC
7400 North Oracle Road, Suite 131
Tucson, Arizona 85704
Telephone: 520 797-1393
Facsimile: 520 742-7280
E-mail: kris.hefton@vaneminerals.com

August 20, 2011

Bureau of Land Management - Arizona
1 N. Central Ave., Suite 800
Phoenix, AZ 85004-4427

RE: Mining Claims - Maintenance Fees Payment

Dear BLM,

Enclosed is a check in the amount of \$5,600 to cover the maintenance fees due on September 1, 2011 on the 40 Claims as listed in Exhibit A.

Thank you.

Kris Hefton

RECEIVED
BLM AZ STATE OFFICE
2011 AUG 24 A 8:11
PHOENIX, ARIZONA

EXHIBIT A

**LIST OF AZ MINING LODE CLAIMS
1 SEPTEMBER 2010 MAINTENANCE FEES
VANE Minerals (US) LLC/ Kris Hefton**

Name of Claim	Arizona BLM		County	Maintenance Fee
		AMC Number		
ANT-1 (Amended)		364142	Coconino	\$140
AT-1 (Amended)		364143	Coconino	\$140
AT-2	✓	366975	Coconino	\$140
AT-3	✓	373091	Coconino	\$140
Shale	✓	371740	Coconino	\$140
CP1-1		365300	Coconino	\$140
CP1-2		365301	Coconino	\$140
CP2-1		365302	Coconino	\$140
CP2-2		365303	Coconino	\$140
CP-4	✓	366378	Coconino	\$140
CP-5		366379	Coconino	\$140
CP-6		366380	Coconino	\$140
CP-7		366381	Coconino	\$140
CP-8		366382	Coconino	\$140
CP-9		366383	Coconino	\$140
CP-10		366384	Coconino	\$140
CP-11	✓	371737	Coconino	\$140
CP-12		371738	Coconino	\$140
CP-13		371739	Coconino	\$140
CP-14	✓	373266	Coconino	\$140
CP14A	✓	374535	Coconino	\$140
CP17A	✓	374477	Coconino	\$140
CP17B	✓	374478	Coconino	\$140
CP17C		374536	Coconino	\$140
CP17D		374537	Coconino	\$140
CP18A		374538	Coconino	\$140
CP18B		374539	Coconino	\$140
CP18C		374540	Coconino	\$140
CP19A		374541	Coconino	\$140
CP19B		374542	Coconino	\$140
Rattlesnake 1		374543	Coconino	\$140
Rattlesnake 2		374544	Coconino	\$140
Rattlesnake 3		374545	Coconino	\$140
Rattlesnake 4		374546	Coconino	\$140
Rattlesnake 5		374547	Coconino	\$140
Rattlesnake 6		374548	Coconino	\$140
Rattlesnake 7		374549	Coconino	\$140
Rattlesnake 8		374550	Coconino	\$140
Rattlesnake 10	✓	382840	Coconino	\$140
Rattlesnake 11	✓	385399	Coconino	\$140
TOTAL FEES				\$5,600

RECEIVED
 2011 AUG 24 A 8:11
 PHOENIX, ARIZONA



VANE Minerals (US) LLC
7400 North Oracle Road, Suite 131
Tucson, Arizona 85704
Telephone: 520 797-1393
Facsimile: 520 742-7280
E-mail: kris.hefton@vaneminerals.com

August 20, 2011

United States Department of the Interior
Bureau of Land Management
Arizona State Office
One North Central Avenue, Suite 800
Phoenix, AZ 85004-4427

RECEIVED
BLM AZ STATE OFFICE
2011 AUG 24 A 8:11
PHOENIX, ARIZONA

RE: Mining Claim Maintenance Fees for Assessment Year Ending September 1, 2012.

Dear Sir or Madam,

Enclosed is a check in the amount of \$12,040.00, which serves as payment of the Maintenance Fees of \$140.00 for each of the 86 unpatented claims more particularly described on the claim lists (Exhibit A) attached hereto.

This letter is evidence of owner's intention to hold such claims through the assessment year ending on September 1, 2012.

<u>Claim Group</u>	<u>County</u>	<u>Number of Claims</u>
APE, BDA, FRO	Coconino	18
NWF, OJV	Coconino	48
WAG, WIL	Coconino	20
	Total Claims	86

Please return receipts and date stamped copies to me at the above address. If you have any questions concerning this filing please call me at the number listed above.

Sincerely,

Kris Hefton

EXHIBIT A

BLM Claims

Prospect	Claim	MC Number
APE	APE-0001	385818
	APE-0002	385819
	APE-0003	385820
	APE-0004	385821
	APE-0005	385822
	APE-0006	385823 ✓
BDA	BDA-0001	375455
	BDA-0002	375456
	BDA-0003	375457
	BDA-0004	375458
	BDA-0005	375459
	BDA-0006	375460 ✓
FRO	FRO-0001	382805
	FRO-0002	382804 ✓
	FRO-0003	385284 385824
	FRO-0004	385825
	FRO-0005	385826
	FRO-0006	385827
NWF	NWF-0001	385828
	NWF-0002	385829
	NWF-0003	385830
	NWF-0004	385831
	NWF-0005	385832
	NWF-0006	385833
	NWF-0007	385834
	NWF-0008	385835
	NWF-0009	385836
	NWF-0010	385837
	NWF-0011	385838
	NWF-0012	385839
	NWF-0013	385840
	NWF-0014	385841
	NWF-0015	385842
	NWF-0016	385843
	NWF-0017	385844
	NWF-0021	385845
	NWF-0022	385846 ✓
OJV	OJV-0001	376591
	OJV-0002	376592
	OJV-0003	376593
	OJV-0004	376594

PHOENIX, ARIZONA

2011 AUG 24 A 8:11

RECEIVED
BLM AZ STATE OFFICE

OJV-0005

376595

OJV-0006	376596
OJV-0007	376597
OJV-0008	376598
OJV-0009	376599 ✓
OJV-0010	394418
OJV-0011	394419
OJV-0012	394420
OJV-0013	394421
OJV-0014	394422
OJV-0015	394423
OJV-0016	394424
OJV-0017	394425
OJV-0018	394426
OJV-0019	394427
OJV-0020	394428
OJV-0021	394429
OJV-0022	394430
OJV-0023	394431
OJV-0024	394432
OJV-0025	394433
OJV-0026	394434
OJV-0027	394435
OJV-0028	394436
OJV-0029	394437 ✓

WAG

WAG-0001	385856
WAG-0002	385857
WAG-0003	385858
WAG-0004	385859
WAG-0005	385860
WAG-0006	385861 ✓

WAG-0013	385868
WAG-0014	385869
WAG-0015	385870
WAG-0016	385871
WAG-0017	385872
WAG-0018	385873
WAG-0019	385874
WAG-0020	385875
WAG-0021	385876 ✓

WIL

WIL-0001	375593
WIL-0002	375594
WIL-0003	375595
WIL-0004	375596
WIL-0005	375597 ✓

RECEIVED
BLM AZ STATE OFFICE
2011 AUG 24 A 8:11
PHOENIX, ARIZONA

VANE MIT
7400 N. Oracle Rd. #131
Tucson, AZ 85704

CERTIFIED MAIL™



7010 1870 0003 1549 0880



U.S. POSTAGE
PAID
TUCSON, AZ
85737
AUG 22, 11
AMOUNT

\$6.83

00032577-19

1000

85004

RECEIVED
SJM A STATE OFFICE
2011 AUG 23 P 2:07
PHOENIX, ARIZONA

Bureau of Land Management - AZ
Or. North Central Ave. Ste. #800
Phoenix, AZ 85004-4427

50680

1400

26040

5600

12040

United States Department of the Interior

Bureau of Land Management

LANDS/RECREATION & PLANNING

ONE N CENTRAL AVE

PHOENIX, AZ 85004 -2203

Phone: 602-417-9200



Receipt

No:

2414281

Transaction #: 2489644
Date of Transaction: 08/24/2011
CUSTOMER:
VANE MINERALS LLC 7400 N ORACLE RD STE 131 TUCSON, AZ 85704-6339 US

LINE #	QTY	DESCRIPTION	REMARKS	UNIT PRICE	TOTAL
1	1.00	LOCATABLE MINERALS / MINING CLAIMS-NOT NEW-UNADJUD, ONE AUTH NO. ONLY / MINING CLAIM MONEY RECEIVED CASES: AMC373982/\$95760.00	MAINT 2012/684	- n/a -	95760.00
TOTAL:					\$95,760.00

PAYMENT INFORMATION			
1	AMOUNT:	12040.00	POSTMARKED: 08/22/2011
	TYPE:	CHECK	RECEIVED: 08/24/2011
	CHECK NO:	1401	
	NAME:	VANE MINERALS US LLC 7400 N ORACLE RD STE 131 TUCSON AZ 85704-6339 US	
2	AMOUNT:	5600.00	POSTMARKED: 08/22/2011
	TYPE:	CHECK	RECEIVED: 08/24/2011
	CHECK NO:	1403	
	NAME:	VANE MINERALS US LLC 7400 N ORACLE RD STE 131 TUCSON AZ 85704-6339 US	
3	AMOUNT:	50680.00	POSTMARKED: 08/22/2011
	TYPE:	CHECK	RECEIVED: 08/24/2011
	CHECK NO:	1404	
	NAME:	VANE MINERALS US LLC 7400 N ORACLE RD STE 131 TUCSON AZ 85704-6339 US	
4	AMOUNT:	27440.00	POSTMARKED: 08/22/2011
	TYPE:	CHECK	RECEIVED: 08/24/2011
	CHECK NO:	1406 & 1406 2 checks same #	
	NAME:	VANE MINERALS US LLC 7400 N ORACLE RD STE 131	

ON AZ 85704-6339 US



REMARKS

This receipt was generated by the automated BLM Collections and Billing System and is a paper representation of a portion of the official electronic record contained therein.

AMC 361830

AMC 361855

AMC 362776

AMC 363109

AMC 364140

AMC 364785

AMC 365300

AMC 366068

AMC 366378

AMC 366975

AMC 371737

AMC 373091

AMC 373266

AMC 373982

AMC 374535

AMC 375255

AMC 375439

AMC 375666

AMC 376373

AMC 376587

AMC 376607

AMC 382777

AMC 382840

AMC 385002

AMC 385399

AMC 385812

AMC 385944

AMC 386190

AMC 388220

AMC 388475

AMC 389051



VANE Minerals (US) LLC
 7400 North Oracle Road, Suite 131
 Tucson, Arizona 85704
 Telephone: 520 797-1393
 Facsimile: 520 742-7280
 E-mail: kris.hefton@vaneminerals.com

August 20, 2011

RECEIVED
 BLM AZ STATE OFFICE
 2011 AUG 24 A 8:09
 PHOENIX, ARIZONA

United States Department of the Interior
 Bureau of Land Management
 Arizona State Office
 One North Central Avenue, Suite 800
 Phoenix, AZ 85004-4427

RE: Mining Claim Maintenance Fees for Assessment Year Ending September 1, 2012.

Dear Sir or Madam,

Enclosed is a check in the amount of \$50,680.00, which serves as payment of the Maintenance Fees of \$140.00 for each of the 362 unpatented claims more particularly described on the claim lists (Exhibit A) attached hereto.

This letter is evidence of owner's intention to hold such claims through the assessment year ending on September 1, 2011.

<u>Claim Group</u>	<u>County</u>	<u>Number of Claims</u>
CS, TR	Coconino	75
GS, HK, KP	Mohave	137
FT, RC, SR	Mohave	150
	Total Claims	362

Please return receipts and date stamped copies to me at the above address. If you have any questions concerning this filing please call me at the number listed above.

Sincerely,

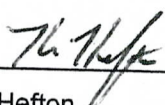
 Kris Hefton

NO. OF CLAIMS 684
 AMOUNT 95,760
 RECEIPT NO. 2414281
 INIT. VMC

**** BLM-ASO****

*684 total
 Jme*

Exhibit A

20-Aug-11

Prospect Sage Property	Claim	Loc. Date	MC Number	County	County No.	Book	Page
FT #1		9/9/2006	373982	Mohave		6448	583
FT #2		9/9/2006	373983	Mohave		6448	585
FT #4		9/9/2006	373984	Mohave		6448	589
FT #5		9/9/2006	373985	Mohave		6448	591
FT #6		9/9/2006	373986	Mohave		6448	593
FT #14		9/9/2006	373990	Mohave		6448	601
FT #15		9/9/2006	373991	Mohave		6448	603
FT #16		9/9/2006	373992	Mohave		6448	605
FT #17		9/9/2006	373993	Mohave		6448	607
FT #20		9/9/2006	373994	Mohave		6448	609
FT #21		9/9/2006	373995	Mohave		6448	611
FT #22		9/9/2006	373996	Mohave		6448	613
FT #23		9/9/2006	373997	Mohave		6448	615
FT #24		9/9/2006	373998	Mohave		6448	617
RC #1		9/14/2006	373999	Mohave		6459	153
RC #2		9/14/2006	374000	Mohave		6459	155
RC #3		9/14/2006	374001	Mohave		6459	157
RC #4		9/14/2006	374002	Mohave		6459	159
RC #5		9/14/2006	374003	Mohave		6459	161
RC #6		9/14/2006	374004	Mohave		6459	163
RC #7		9/14/2006	374005	Mohave		6459	165
RC #8		9/14/2006	374006	Mohave		6459	167
RC #9		9/14/2006	374007	Mohave		6459	169
RC #10		9/14/2006	374008	Mohave		6459	171
RC #11		9/14/2006	374009	Mohave		6459	173
RC #12		9/14/2006	374010	Mohave		6459	175
RC #13		9/14/2006	374011	Mohave		6459	177
RC #14		9/14/2006	374012	Mohave		6459	179
RC #15		9/10/2006	374013	Mohave		6459	619
RC #16		9/10/2006	374014	Mohave		6459	621
RC #17		9/14/2006	374015	Mohave		6459	181
RC #18		9/14/2006	374016	Mohave		6459	183
RC #19		9/14/2006	374017	Mohave		6459	185
RC #20		9/14/2006	374018	Mohave		6459	187
RC #21		9/14/2006	374019	Mohave		6459	189
RC #22		9/14/2006	374020	Mohave		6459	191
RC #23		9/14/2006	374021	Mohave		6459	193
RC #24		9/14/2006	374022	Mohave		6459	195

RECEIVED
 BLM AZ STATE OFFICE
 PHOENIX, ARIZONA
 2011 AUG 24 A 8:09

RC #25	9/14/2006	374023	Mohave	6459	199
RC #26	9/14/2006	374024 ✓	Mohave	6459	201
RC #32	9/14/2006	374026	Mohave	6459	205
RC #33	9/14/2006	374027	Mohave	6459	207
RC #34	9/14/2006	374028	Mohave	6459	209
RC #35	9/14/2006	374029	Mohave	6459	211
HK #1	9/14/2006	374030	Mohave	6459	197
HK #2	9/14/2006	374031	Mohave	6459	213
HK #3	9/14/2006	374032	Mohave	7060	377
HK #4	12/21/2007	374033	Mohave	7060	379
HK #5	12/21/2007	374034 ✓	Mohave	7060	381
FT #25	9/19/2007	375255	Mohave	6979	224
FT #26	9/19/2007	375256 ✓	Mohave	6979	226
GS #3	11/13/2006	375261	Mohave	6541	242
GS #5	11/13/2006	375262	Mohave	6541	244
GS #7	11/13/2006	375263	Mohave	6541	246
GS #9	11/13/2006	375264	Mohave	6541	248
GS #10	11/13/2006	375265	Mohave	6541	250
GS #11	11/13/2006	375266	Mohave	6541	252
GS #13	11/13/2006	375267	Mohave	6541	254
GS #15	11/13/2006	375268	Mohave	6541	256
GS #17	11/13/2006	375269 ✓	Mohave	6541	258
GS #19	9/19/2007	375271 ✓	Mohave	6979	228
GS #30	11/13/2006	375282	Mohave	6541	284
GS #31	11/13/2006	375283	Mohave	6541	286
GS #32	11/13/2006	375284	Mohave	6541	288
GS #33	11/13/2006	375285	Mohave	6541	290
GS #34	9/19/2007	375286	Mohave	6979	230
GS #35	11/13/2006	375287	Mohave	6541	294
GS #36	11/13/2006	375288	Mohave	6541	296
GS #37	11/13/2006	375289	Mohave	6541	298
GS #38	11/13/2006	375290	Mohave	6541	300
GS #39	11/13/2006	375291	Mohave	6541	302
GS #40	11/13/2006	375292	Mohave	6541	304
GS #41	11/13/2006	375293	Mohave	6541	306
GS #42	11/13/2006	375294	Mohave	6541	308
GS #43	11/13/2006	375295	Mohave	6541	310
GS #44	11/13/2006	375296	Mohave	6541	312
GS #45	11/13/2006	375297	Mohave	6541	314
GS #46	11/13/2006	375298	Mohave	6541	316
GS #47	11/13/2006	375299	Mohave	6541	318
GS #48	11/13/2006	375300	Mohave	6541	320
GS #49	11/13/2006	375301 ✓	Mohave	6541	322
GS #53	12/21/2007	375305 ✓	Mohave	7060	375
GS #58	9/19/2007	375310	Mohave	6979	232
GS #59	9/19/2007	375311	Mohave	6979	234

RECEIVED
 BLM AZ STATE OFFICE
 2011 AUG 24 A 8:10

GS #60	11/13/2006	375312	Mohave	6541	344
GS #61	11/13/2006	375313	Mohave	6541	346
GS #62	11/13/2006	375314	Mohave	6541	348
GS #63	11/13/2006	375315 ✓	Mohave	6541	350
GS #68	11/13/2006	375320	Mohave	6541	360
GS #69	11/13/2006	375321 ✓	Mohave	6541	362
SR #8	11/13/2006	375329	Mohave	6541	378
SR #9	11/13/2006	375330	Mohave	6541	380
SR #10	11/13/2006	375331	Mohave	6541	382
SR #11	11/13/2006	375332 ✓	Mohave	6541	384
SR #13	9/19/2007	375334	Mohave	6979	254
SR #14	9/19/2007	375335 ✓	Mohave	6979	256
SR #16	9/19/2007	375337 ✓	Mohave	6979	258
FT #10	9/9/2006	375668	Mohave	6556	738
FT #11	9/9/2006	375669	Mohave	6556	740
FT #18	9/9/2006	375670	Mohave	6556	742
FT #19	9/9/2006	375671 ✓	Mohave	6556	744
GS #74	9/19/2007	375676	Mohave	6979	236
GS #75	9/19/2007	375677 ✓	Mohave	6979	238
GS #86	9/19/2007	375688	Mohave	6979	240
GS #87	9/19/2007	375689 ✓	Mohave	6979	242
GS #90	9/19/2007	375692	Mohave	6979	244
GS #91	9/19/2007	375693	Mohave	6979	246
GS #92	9/19/2007	375694	Mohave	6979	248
GS #93	9/19/2007	375695	Mohave	6979	250
GS #94	9/19/2007	375696 ✓	Mohave	6979	252
GS #107	12/8/2006	376373	Mohave	6585	799
GS #108	12/8/2006	376374	Mohave	6585	801
GS #109	12/8/2006	376375	Mohave	6585	803
GS #110	12/8/2006	376376	Mohave	6585	805
GS #111	12/8/2006	376377	Mohave	6585	807
GS #112	12/8/2006	376378 ✓	Mohave	6585	809
GS #116	12/8/2006	376382	Mohave	6585	817
GS #117	12/8/2006	376383	Mohave	6585	819
GS #118	12/8/2006	376384	Mohave	6585	821
GS #119	12/8/2006	376385	Mohave	6585	823
GS #120	12/8/2006	376386	Mohave	6585	825
GS #121	12/8/2006	376387	Mohave	6585	827
GS #122	12/8/2006	376388	Mohave	6585	829
GS #123	12/8/2006	376389	Mohave	6585	831
GS #124	12/8/2006	376390 ✓	Mohave	6585	833
RC #37	5/6/2007	384329	Mohave	6787	600
RC #38	5/6/2007	384330	Mohave	6787	598
RC #39	5/6/2007	384331	Mohave	6787	604
GS #125	5/4/2007	384332	Mohave	6787	604
RC #36	5/5/2007	384333 ✓	Mohave	6787	596

RECEIVED
 BLM AZ STATE OFFICE
 PHOENIX, ARIZONA
 2011 AUG 24 A 8:10

FT #7	6/25/2007	385002	Mohave	6902	70
FT #12	12/14/2007	385003	Mohave	7060	517
FT #13	12/14/2007	385004	Mohave	7060	519
FT #29	6/25/2007	385005	Mohave	6902	76
FT #30	6/25/2007	385006	Mohave	6902	78
FT #42	7/10/2007	385007	Mohave	6902	80
FT #43	7/10/2007	385008	Mohave	6902	82
FT #44	7/10/2007	385009	Mohave	6902	84
FT #45	7/10/2007	385010	Mohave	6902	86
FT #46	7/10/2007	385011	Mohave	6902	88
FT #47	7/10/2007	385012	Mohave	6902	90
FT #48	7/3/2007	385013	Mohave	6902	92
FT #49	7/3/2007	385014	Mohave	6902	94
FT #50	7/3/2007	385015	Mohave	6902	96
FT #51	6/28/2007	385016	Mohave	6902	98
FT #52	6/28/2007	385017	Mohave	6902	100
FT #62	6/27/2007	385018	Mohave	6902	102
FT #63	6/27/2007	385019	Mohave	6902	104
FT #64	6/26/2007	385020	Mohave	6902	106
FT #65	6/26/2007	385021	Mohave	6902	108
FT #66	6/27/2007	385022	Mohave	6902	110
FT #67	6/27/2007	385023	Mohave	6902	112
FT #68	6/26/2007	385024	Mohave	6902	114
FT #69	6/26/2007	385025	Mohave	6902	116
FT #70	7/17/2007	385026	Mohave	6902	118
FT #71	7/17/2007	385027	Mohave	6902	120
GS #50	5/29/2007	385028	Mohave	6541	122
GS #51	5/29/2007	385029	Mohave	6541	124
GS #52	5/29/2007	385030	Mohave	6541	126
GS #64	7/13/2007	385031	Mohave	6902	128
GS #65	7/14/2007	385032	Mohave	6902	130
GS #66	7/13/2007	385033	Mohave	6902	132
GS #67	7/14/2007	385034	Mohave	6902	134
GS #70	5/31/2007	385035	Mohave	6902	136
GS #71	5/31/2007	385036	Mohave	6902	138
GS #72	5/31/2007	385037	Mohave	6902	140
GS #73	5/31/2007	385038	Mohave	6902	142
GS #76	5/26/2007	385039	Mohave	6902	144
GS #77	5/26/2007	385040	Mohave	6902	146
GS #78	7/14/2007	385041	Mohave	6902	148
GS #79	7/14/2007	385042	Mohave	6902	150
GS #80	5/27/2007	385043	Mohave	6902	152
GS #81	5/27/2007	385044	Mohave	6902	154
GS #82	5/27/2007	385045	Mohave	6902	156
GS #83	5/27/2007	385046	Mohave	6902	158
GS #84	7/11/2007	385047	Mohave	6902	160

PHOENIX, ARIZONA

RECEIVED
BLM AZ STATE OFFICE
2007 AUG 21 11:28 AM

GS #85	7/11/2007	385048 ✓	Mohave	6902	162
GS #88	5/27/2007	385050	Mohave	6902	166
GS #89	5/27/2007	385051 ✓	Mohave	6902	168
GS #95	5/26/2007	385053	Mohave	6902	172
GS #96	5/26/2007	385054	Mohave	6902	174
GS #97	5/27/2007	385055	Mohave	6902	176
GS #98	5/27/2007	385056	Mohave	6902	178
GS #99	5/26/2007	385057	Mohave	6902	180
GS #100	5/26/2007	385058	Mohave	6902	182
GS #101	5/26/2007	385059	Mohave	6902	184
GS #102	5/26/2007	385060	Mohave	6902	186
GS #105	5/27/2007	385061	Mohave	6902	188
GS #106	5/27/2007	385062	Mohave	6902	190
SR #1	7/17/2007	385063	Mohave	6902	192
SR #2	7/17/2007	385064	Mohave	6902	194
SR #17	7/17/2007	385065 ✓	Mohave	6902	196
FT #72	8/17/2007	385944	Mohave	6938	804
GS #1	8/13/2007	385945	Mohave	6938	806
GS #2	8/13/2007	385946	Mohave	6938	808
GS #4	8/13/2007	385947	Mohave	6938	810
GS #128	7/20/2007	385948	Mohave	6938	812
GS #129	7/20/2007	385949	Mohave	6938	814
GS #130	7/20/2007	385950	Mohave	6938	816
GS #131	7/20/2007	385951	Mohave	6938	818
GS #132	7/20/2007	385952	Mohave	6938	820
GS #133	7/20/2007	385953	Mohave	6938	822
GS #134	7/20/2007	385954	Mohave	6938	824
GS #135	7/20/2007	385955	Mohave	6938	826
GS #136	8/14/2007	385956	Mohave	6938	828
GS #137	8/14/2007	385957	Mohave	6938	830
GS #138	8/14/2007	385958	Mohave	6938	832
GS #139	8/15/2007	385959	Mohave	6938	834
GS #140	8/15/2007	385960 ✓	Mohave	6938	836
KP #4	7/11/2007	385964 ✓	Mohave	6938	844
RC #40	7/16/2007	385970	Mohave	6938	856
RC #41	7/16/2007	385971	Mohave	6938	858
RC #42	7/16/2007	385972	Mohave	6938	860
RC #43	7/16/2007	385973	Mohave	6938	862
RC #44	7/16/2007	385974	Mohave	6938	864
RC #45	7/16/2007	385975	Mohave	6938	866
RC #46	7/16/2007	385976	Mohave	6938	868
RC #47	7/16/2007	385977	Mohave	6938	870
RC #48	7/16/2007	385978	Mohave	6938	872
RC #49	7/16/2007	385979	Mohave	6938	874
RC #50	7/16/2007	385980	Mohave	6938	876
RC #51	7/16/2007	385981	Mohave	6938	878

RECEIVED
 B. M. AZAR
 STATE OF ARIZONA
 2011 AUG 24 A 8:10

RC #52	7/16/2007	385982	Mohave	6938	880
RC #53	7/16/2007	385983	Mohave	6938	882
RC #54	7/16/2007	385984	Mohave	6938	884
RC #55	7/16/2007	385985	Mohave	6938	886
RC #56	7/16/2007	385986	Mohave	6938	888
RC #57	7/16/2007	385987	Mohave	6938	890
RC #58	7/19/2007	385988	Mohave	6938	892
RC #59	7/19/2007	385989	Mohave	6938	894
RC #60	7/19/2007	385990	Mohave	6938	896
RC #61	7/19/2007	385991	Mohave	6938	898
RC #62	7/19/2007	385992	Mohave	6938	900
RC #63	7/19/2007	385993	Mohave	6938	902
RC #64	7/19/2007	385994	Mohave	6938	904
CS #1	9/19/2007	388475	Coconino	3465496	
CS #2	9/19/2007	388476	Coconino	3465497	
CS #3	9/19/2007	388477	Coconino	3465498	
CS #4	9/19/2007	388478	Coconino	3465499	
CS #5	9/19/2007	388479	Coconino	3465500	
CS #6	9/19/2007	388480	Coconino	3465501	
CS #7	9/19/2007	388481	Coconino	3465502	
CS #8	9/19/2007	388482	Coconino	3465503	
CS #9	9/19/2007	388483	Coconino	3465504	
CS #10	9/19/2007	388484	Coconino	3465505	
CS #11	9/19/2007	388485	Coconino	3465506	
CS #12	9/19/2007	388486	Coconino	3465507	
CS #13	9/19/2007	388487	Coconino	3465508	
CS #14	9/19/2007	388488	Coconino	3465509	
CS #15	9/23/2007	388489	Coconino	3465510	
CS #16	9/23/2007	388490	Coconino	3465511	
CS #17	9/23/2007	388491	Coconino	3465512	
CS #18	9/23/2007	388492	Coconino	3465513	
CS #19	9/23/2007	388493	Coconino	3465514	
CS #20	9/23/2007	388494	Coconino	3465515	
CS #21	9/23/2007	388495	Coconino	3465516	
CS #22	9/23/2007	388496	Coconino	3465517	
CS #23	9/23/2007	388497	Coconino	3465518	
CS #24	9/23/2007	388498	Coconino	3465519	
CS #25	9/23/2007	388499	Coconino	3465520	
CS #26	9/23/2007	388500	Coconino	3465521	
CS #27	9/19/2007	388501	Coconino	3466402	
CS #28	9/19/2007	388502	Coconino	3466403	
CS #29	9/19/2007	388503	Coconino	3466404	
CS #30	9/19/2007	388504	Coconino	3466405	
CS #35	9/20/2007	388505	Coconino	3466406	
CS #36	9/20/2007	388506	Coconino	3466407	
CS #37	9/20/2007	388507	Coconino	3466408	

RECEIVED
 BLM AZ STATE OFFICE
 2011 AUG 24 A 8:10
 PHOENIX, ARIZONA

CS #38	9/20/2007	388508	Coconino	3466409
CS #39	9/20/2007	388509	Coconino	3466410
CS #40	9/20/2007	388510	Coconino	3466411
CS #41	9/20/2007	388511	Coconino	3466412
CS #42	9/20/2007	388512	Coconino	3466413
CS #43	9/20/2007	388513	Coconino	3466414
CS #44	9/20/2007	388514	Coconino	3466415
CS #45	9/20/2007	388515	Coconino	3466416
CS #46	9/20/2007	388516	Coconino	3466417
CS #47	9/20/2007	388517	Coconino	3466418
CS #48	9/20/2007	388518	Coconino	3466419
CS #49	9/20/2007	388519	Coconino	3466420
CS #50	9/20/2007	388520	Coconino	3466421
CS #51	9/20/2007	388521	Coconino	3466422
TR #1	10/19/2007	388522	Coconino	3466423
TR #2	10/19/2007	388523	Coconino	3466424
TR #3	10/19/2007	388524	Coconino	3466425
TR #4	10/19/2007	388525	Coconino	3466426
TR #5	10/19/2007	388526	Coconino	3466427
TR #6	10/19/2007	388527	Coconino	3466428
TR #7	10/19/2007	388528	Coconino	3466429
TR #8	10/19/2007	388529	Coconino	3466430
TR #9	10/19/2007	388530	Coconino	3466431
TR #10	10/19/2007	388531	Coconino	3466432
TR #11	10/19/2007	388532	Coconino	3466433
TR #12	10/19/2007	388533	Coconino	3466434
TR #13	10/19/2007	388534	Coconino	3466435
TR #14	10/19/2007	388535	Coconino	3466436
TR #15	10/19/2007	388536	Coconino	3466437
TR #16	10/19/2007	388537	Coconino	3466438
TR #17	10/22/2007	388538	Coconino	3466439
TR #18	10/22/2007	388539	Coconino	3466440
TR #19	10/22/2007	388540	Coconino	3466441
TR #22	9/29/2007	388541	Coconino	3466442
TR #23	9/29/2007	388542	Coconino	3466443
TR #24	9/29/2007	388543	Coconino	3466444
TR #25	9/29/2007	388544	Coconino	3466445
TR #26	9/29/2007	388545	Coconino	3466446
TR #27	9/29/2007	388546	Coconino	3466447
TR #28	10/22/2007	388547	Coconino	3466448
TR #29	10/22/2007	388548	Coconino	3466449
TR #30	10/22/2007	388549	Coconino	3466450
FT #73	11/26/2007	389051	Mohave	7060 521
FT #74	11/26/2007	389052	Mohave	7060 523
FT #75	11/26/2007	389053	Mohave	7060 525
FT #76	11/26/2007	389054	Mohave	7060 527

RECEIVED
 BLM AZ STATE OFFICE
 2011 AUG 24 A 8:10
 PHOENIX, ARIZONA

FT #77	11/26/2007	389055	Mohave	7060	529
FT #78	11/28/2007	389056	Mohave	7060	531
FT #79	11/28/2007	389057	Mohave	7060	533
FT #80	11/28/2007	389058	Mohave	7060	535
FT #81	11/28/2007	389059	Mohave	7060	537
FT #82	11/26/2007	389060	Mohave	7060	539
FT #83	11/26/2007	389061	Mohave	7060	541
FT #84	11/26/2007	389062	Mohave	7060	543
FT #85	11/26/2007	389063	Mohave	7060	545
FT #86	11/26/2007	389064	Mohave	7060	547
GS #141	12/3/2007	389065	Mohave	7060	549
GS #142	12/2/2007	389066	Mohave	7060	551
GS #143	12/2/2007	389067	Mohave	7060	553
GS #144	11/29/2007	389068	Mohave	7060	555
GS #145	11/29/2007	389069	Mohave	7060	557
GS #146	11/29/2007	389070	Mohave	7060	559
GS #147	11/29/2007	389071	Mohave	7060	561
GS #148	11/29/2007	389072	Mohave	7060	563
GS #149	11/29/2007	389073	Mohave	7060	565
GS #150	11/29/2007	389074	Mohave	7060	567
GS #151	11/29/2007	389075	Mohave	7060	569
GS #152	12/2/2007	389076	Mohave	7060	571
GS #153	12/2/2007	389077	Mohave	7060	573
GS #154	12/2/2007	389078	Mohave	7060	575
GS #155	12/2/2007	389079	Mohave	7060	577
GS #156	12/2/2007	389080	Mohave	7060	579
GS #157	12/3/2007	389081	Mohave	7060	581
HK #8	12/21/2007	389082	Mohave	7060	583
RC #65	11/25/2007	389083	Mohave	7060	585
RC #66	11/25/2007	389084	Mohave	7060	587
RC #67	11/25/2007	389085	Mohave	7060	589
RC #68	11/25/2007	389086	Mohave	7060	591
RC #69	11/25/2007	389087	Mohave	7060	593
RC #70	11/28/2007	389088	Mohave	7060	595
RC #71	11/28/2007	389089	Mohave	7060	597
RC #72	11/24/2007	389090	Mohave	7060	599
RC #73	11/24/2007	389091	Mohave	7060	601
RC #74	11/23/2007	389092	Mohave	7060	603
RC #75	11/23/2007	389093	Mohave	7060	605
RC #76	11/23/2007	389094	Mohave	7060	607
RC #77	11/23/2007	389095	Mohave	7060	609
RC #78	11/23/2007	389096	Mohave	7060	611
RC #79	11/22/2007	389097	Mohave	7060	613
RC #80	11/22/2007	389098	Mohave	7060	615
RC #81	11/22/2007	389099	Mohave	7060	617
RC #82	11/22/2007	389100	Mohave	7060	619

RECEIVED
 PLM & STAT
 2011 AUG 24 A 8:10

RC #83	11/22/2007	389101	Mohave
RC #84	11/22/2007	389102 ✓	Mohave

7060	621
7060	623

RECEIVED
BLM AZ STATE OFFICE
2011 AUG 24 A 8:10
PHOENIX, ARIZONA



VANE Minerals (US) LLC
7400 North Oracle Road, Suite 131
Tucson, Arizona 85704
Telephone: 520 797-1393
Facsimile: 520 742-7280
E-mail: kris.hefton@vaneminerals.com

August 20, 2011

Bureau of Land Management - Arizona
1 N. Central Ave., Suite 800
Phoenix, AZ 85004-4427

RE: Mining Claims - Maintenance Fees Payment

Dear BLM,

Enclosed is a check in the amount of \$1,400 to cover the maintenance fees due on September 1, 2011 on the 10 Claims as listed in Exhibit A.

Thank you.

Kris Hefton

RECEIVED
BLM AZ STATE OFFICE
2011 AUG 24 A 8:10
PHOENIX, ARIZONA

20-Aug-11

EXHIBIT A
LIST OF AZ MINING LODE CLAIMS
1 SEPTEMBER 2011 MAINTENANCE FEES
VANE Minerals (US) LLC/ Kris Hefton

Page 1 of 1

<i>Name of Claim</i>	<i>Arizona BLM AMC Number</i>	<i>County</i>	<i>Maintenance Fee</i>
Cholla 1	373092	Coconino	\$140
Cholla 2	373093 ✓	Coconino	\$140
NCP-3	366070	Mohave	\$140
NCP-4	366071	Mohave	\$140
NCP-5	366072	Mohave	\$140
NCP-6	366073 ✓	Mohave	\$140
NCP-7	373094	Mohave	\$140
NCP-8	373095 ✓	Mohave	\$140
Trodel-0003	376615	Coconino	\$140
Trodel-0004	376616 ✓	Coconino	\$140
Total Fees			\$1,400

RECEIVED
BLM AZ STATE OFFICE
2011 AUG 24 A 8:10
PHOENIX, ARIZONA



VANE Minerals (US) LLC
7400 North Oracle Road, Suite 131
Tucson, Arizona 85704
Telephone: 520 797-1393
Facsimile: 520 742-7280
E-mail: kris.hefton@vaneminerals.com

August 20, 2011

United States Department of the Interior
Bureau of Land Management
Arizona State Office
One North Central Avenue, Suite 800
Phoenix, AZ 85004-4427

RECEIVED
BLM AZ STATE OFFICE
2011 AUG 24 A 8:10
PHOENIX, ARIZONA

RE: Mining Claim Maintenance Fees for Assessment Year Ending September 1, 2012.

Dear Sir or Madam,

Enclosed is a check in the amount of \$26,040.00, which serves as payment of the Maintenance Fees of \$140.00 for each of the 186 unpatented claims more particularly described on the claim lists (Exhibit A) attached hereto.

This letter is evidence of owner's intention to hold such claims through the assessment year ending on September 1, 2011.

<u>Claim Group</u>	<u>County</u>	<u>Number of Claims</u>
AZ	Coconino	37
NY, WE	Coconino	22
CT, RW, SM, TT	Coconino	127
	Total Claims	186

Please return receipts and date stamped copies to me at the above address. If you have any questions concerning this filing please call me at the number listed above.

Sincerely,

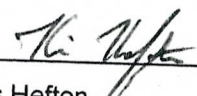
Kris Hefton

BLM CLAIMS

Claim	Loc. Date	MC Number	County
WE 1	3/26/2004	361855	Coconino
WE 2	3/26/2004	361856 ✓	Coconino
WE 4	3/26/2004	361858	Coconino
WE 5	3/26/2004	361859	Coconino
WE 6	3/26/2004	361860	Coconino
WE 7	3/26/2004	361861	Coconino
WE 8	3/26/2004	361862	Coconino
WE 9	3/26/2004	361863	Coconino
WE 10	3/26/2004	361864	Coconino
WE 11	3/29/2004	361865	Coconino
WE 12	3/29/2004	361866 ✓	Coconino
NY 1	1/5/2005	364795	Coconino
NY 2	1/5/2005	364796	Coconino
NY 3	1/5/2005	364797	Coconino
NY 4	1/5/2005	364798	Coconino
NY 5	1/5/2005	364799	Coconino
NY 6	1/5/2005	364800	Coconino
NY 7	1/5/2005	364801	Coconino
NY 8	1/5/2005	364802	Coconino
NY 9	1/5/2005	364803	Coconino
NY 10	1/5/2005	364804 ✓	Coconino
AZ 1	3/26/2004	361830	Coconino
AZ 2	3/26/2004	361831	Coconino
AZ 3	3/26/2004	361832	Coconino
AZ 4	3/26/2004	361833 ✓	Coconino
AZ 13	7/16/2004	362776	Coconino
AZ 14	7/16/2004	362777 ✓	Coconino
AZ 15	3/30/2004	361838	Coconino
AZ 16	3/30/2004	361839	Coconino
AZ 17	3/30/2004	361840	Coconino
AZ 18	3/30/2004	361841	Coconino
AZ 19	3/30/2004	361842	Coconino
AZ 20	3/30/2004	361843	Coconino
AZ 119	7/16/2004	362778	Coconino
AZ 120	7/16/2004	362779 ✓	Coconino

PHOENIX, ARIZONA

2011 AUG 24 A 8:10

RECEIVED
BLM AZ STATE OFFICE

AZ 27	6/21/2004	361844	Coconino
AZ 29	6/21/2004	361845	Coconino
AZ 31	6/21/2004	361846	Coconino
AZ 33	6/21/2004	361847 ✓	Coconino
AZ 47	6/21/2004	361849	Coconino
AZ 48	6/21/2004	361850 ✓	Coconino
<hr/>			
AZ 320	7/15/2004	362793 ✓	Coconino
<hr/>			
AZ 327	10/1/2004	363157	Coconino
AZ 328	9/1/2004	363158	Coconino
AZ 329	9/1/2004	363159	Coconino
AZ 331	9/1/2004	363160	Coconino
AZ 332	9/1/2004	363161	Coconino
<hr/>			
AZ 334	9/1/2004	363162	Coconino
AZ 335	9/1/2004	363163	Coconino
AZ 336	9/1/2004	363164	Coconino
AZ 338	9/1/2004	363165	Coconino
AZ 339	9/1/2004	363166	Coconino
AZ 340	9/1/2004	363167 ✓	Coconino
<hr/>			
AZ 355	7/13/2004	362796	Coconino
AZ 356	7/13/2004	362797	Coconino
AZ 357	7/13/2004	362798	Coconino
AZ 358	7/13/2004	362799	Coconino
AZ 359	7/13/2004	362800 ✓	Coconino
<hr/>			
RW 1	9/18/2007	386453	Coconino
RW 2	9/18/2007	386454	Coconino
RW 3	9/18/2007	386455	Coconino
RW 4	9/18/2007	386456	Coconino
RW 5	9/18/2007	386457	Coconino
RW 6	9/18/2007	386458	Coconino
RW 7	9/18/2007	386459	Coconino
RW 8	9/18/2007	386460	Coconino
<hr/>			
SM2 - 1	10/15/2007	388262	Coconino
SM2 - 2	10/15/2007	388263	Coconino
SM2 - 3	10/15/2007	388264	Coconino
SM2 - 4	10/15/2007	388265	Coconino
SM2 - 5	10/15/2007	388266	Coconino
SM2 - 6	10/15/2007	388267	Coconino
<hr/>			
SM5 - 1	10/15/2007	388268	Coconino
SM5 - 2	10/15/2007	388269	Coconino
SM5 - 3	10/15/2007	388270	Coconino
SM5 - 4	10/15/2007	388271	Coconino
SM5 - 5	10/15/2007	388272	Coconino
SM5 - 6	10/15/2007	388273	Coconino

PHOENIX, ARIZONA

2011 AUG 24 A 8:10

RECEIVED
BLM AZ STATE OFFICE

SM6 - 1	10/17/2007	388274	Coconino
SM6 - 2	10/17/2007	388275	Coconino
SM6 - 3	10/17/2007	388276	Coconino
SM6 - 4	10/17/2007	388277	Coconino
SM6 - 5	10/17/2007	388278	Coconino
SM6 - 6	10/17/2007	388279	Coconino
SM7-1	10/16/2007	388280	Coconino
SM7-2	10/16/2007	388281	Coconino
SM7-3	10/16/2007	388282	Coconino
SM7-4	10/16/2007	388283	Coconino
SM7-5	10/16/2007	388284	Coconino
SM7-6	10/16/2007	388285	Coconino
SM8-1	10/17/2007	388286	Coconino
SM8-2	10/17/2007	388287	Coconino
SM8-3	10/17/2007	388288	Coconino
SM8-4	10/17/2007	388289	Coconino
SM8-5	10/17/2007	388290	Coconino
SM8-6	10/17/2007	388291 ✓	Coconino
SM19-2	10/14/2007	388299 ✓	Coconino
SM19-4	10/14/2007	388301 ✓	Coconino
SM19-6	10/14/2007	388303	Coconino
SM30 - 1	10/15/2007	388304	Coconino
SM30 - 2	10/15/2007	388305	Coconino
SM30 - 3	10/15/2007	388306	Coconino
SM30 - 4	10/15/2007	388307	Coconino
SM30 - 5	10/15/2007	388308	Coconino
SM30 - 6	10/15/2007	388309	Coconino
SM31 - 1	10/14/2007	388310	Coconino
SM31 - 2	10/14/2007	388311	Coconino
SM31 - 3	10/14/2007	388312	Coconino
SM31 - 4	10/14/2007	388313	Coconino
SM31 - 5	10/14/2007	388314	Coconino
SM31 - 6	10/14/2007	388315	Coconino
SM36 - 1	10/16/2007	388316	Coconino
SM36 - 2	10/16/2007	388317	Coconino
SM36 - 3	10/16/2007	388318	Coconino
SM36 - 4	10/16/2007	388319	Coconino
SM36 - 5	10/16/2007	388320	Coconino
SM36 - 6	10/16/2007	388321 ✓	Coconino

PHOENIX, ARIZONA

2011 AUG 24 A 8:10

RECEIVED
BLM AZ STATE OFFICE

TT-1	9/18/2007	386481	Coconino
TT-2	9/18/2007	386482	Coconino
TT-3	9/18/2007	386483	Coconino
TT-4	9/18/2007	386484	Coconino
TT-5	9/18/2007	386485	Coconino
TT-6	9/18/2007	386486	Coconino
TT-7	9/18/2007	386487	Coconino
TT-8	9/18/2007	386488	Coconino
TT-9	9/18/2007	386489	Coconino
TT-10	9/18/2007	386490	Coconino
TT-11	9/18/2007	386491	Coconino
TT-12	9/18/2007	386492	Coconino
TT-13	9/18/2007	386493	Coconino
TT-14	9/18/2007	386494	Coconino
TT-15	9/18/2007	386495	Coconino
TT-16	9/18/2007	386496	Coconino

CT-1	9/19/2007	386259	Coconino
CT-2	9/19/2007	386260	Coconino
CT-3	9/19/2007	386261	Coconino
CT-4	9/19/2007	386262	Coconino
CT-5	9/19/2007	386263	Coconino
CT-6	9/19/2007	386264	Coconino
CT-7	9/19/2007	386265	Coconino
CT-8	9/19/2007	386266	Coconino
CT-9	9/19/2007	386267	Coconino
CT-10	9/19/2007	386268	Coconino
CT-11	9/19/2007	386269	Coconino
CT-12	9/19/2007	386270	Coconino
CT-13	9/19/2007	386271	Coconino
CT-14	9/19/2007	386272	Coconino
CT-15	9/19/2007	386273	Coconino
CT-16	9/19/2007	386274	Coconino
CT-17	9/19/2007	386275	Coconino
CT-18	9/19/2007	386276	Coconino
CT-19	9/19/2007	386277	Coconino
CT-20	9/19/2007	386278	Coconino
CT-21	9/19/2007	386279	Coconino
CT-22	9/19/2007	386280	Coconino
CT-23	9/19/2007	386281	Coconino
CT-24	9/19/2007	386282	Coconino
CT-25	9/19/2007	386283	Coconino
CT-26	9/19/2007	386284	Coconino
CT-27	9/19/2007	386285	Coconino
CT-28	9/19/2007	386286	Coconino
CT-29	9/19/2007	386287	Coconino
CT-30	9/19/2007	386288	Coconino
CT-31	9/19/2007	386289	Coconino
CT-32	9/19/2007	386290	Coconino
CT-33	9/19/2007	386291	Coconino
CT-34	9/19/2007	386292	Coconino

PHOENIX, ARIZONA

2011 AUG 24 A 8:10

RECEIVED
BLM AZ STATE OFFICE

CT-35	9/19/2007	386293	Coconino
CT-36	9/19/2007	386294	Coconino
CT-37	9/20/2007	386295	Coconino
CT-38	9/20/2007	386296	Coconino
CT-39	9/20/2007	386297	Coconino
CT-40	9/20/2007	386298	Coconino
CT-41	9/20/2007	386299	Coconino
CT-42	9/20/2007	386300	Coconino
CT-43	9/20/2007	386301	Coconino
CT-44	9/20/2007	386302	Coconino
CT-45	9/20/2007	386303	Coconino
CT-46	9/20/2007	386304	Coconino
CT-47	9/20/2007	386305	Coconino
CT-48	9/20/2007	386306	Coconino
CT-49	9/20/2007	386307	Coconino
CT-50	9/20/2007	386308	Coconino
CT-51	9/20/2007	386309	Coconino
CT-52	9/20/2007	386310	Coconino ✓

RECEIVED
BLM AZ STATE OFFICE
2011 AUG 24 A 8:11
PHOENIX, ARIZONA



VANE Minerals (US) LLC
7400 North Oracle Road, Suite 131
Tucson, Arizona 85704
Telephone: 520 797-1393
Facsimile: 520 742-7280
E-mail: kris.hefton@vaneminerals.com

August 20, 2011

Bureau of Land Management - Arizona
1 N. Central Ave., Suite 800
Phoenix, AZ 85004-4427

RE: Mining Claims - Maintenance Fees Payment

Dear BLM,

Enclosed is a check in the amount of \$5,600 to cover the maintenance fees due on September 1, 2011 on the 40 Claims as listed in Exhibit A.

Thank you.

Kris Hefton

RECEIVED
BLM AZ STATE OFFICE
2011 AUG 24 A 8:11
PHOENIX, ARIZONA

LIST OF AZ MINING LODE CLAIMS
1 SEPTEMBER 2010 MAINTENANCE FEES
VANE Minerals (US) LLC/ Kris Hefton

Arizona BLM

Name of Claim	AMC Number	County	Maintenance Fee
ANT-1 (Amended)	364142	Coconino	\$140
AT-1 (Amended)	364143	Coconino	\$140
AT-2	366975	Coconino	\$140
AT-3	373091	Coconino	\$140
Shale	371740	Coconino	\$140
CP1-1	365300	Coconino	\$140
CP1-2	365301	Coconino	\$140
CP2-1	365302	Coconino	\$140
CP2-2	365303	Coconino	\$140
CP-4	366378	Coconino	\$140
CP-5	366379	Coconino	\$140
CP-6	366380	Coconino	\$140
CP-7	366381	Coconino	\$140
CP-8	366382	Coconino	\$140
CP-9	366383	Coconino	\$140
CP-10	366384	Coconino	\$140
CP-11	371737	Coconino	\$140
CP-12	371738	Coconino	\$140
CP-13	371739	Coconino	\$140
CP-14	373266	Coconino	\$140
CP14A	374535	Coconino	\$140
CP17A	374477	Coconino	\$140
CP17B	374478	Coconino	\$140
CP17C	374536	Coconino	\$140
CP17D	374537	Coconino	\$140
CP18A	374538	Coconino	\$140
CP18B	374539	Coconino	\$140
CP18C	374540	Coconino	\$140
CP19A	374541	Coconino	\$140
CP19B	374542	Coconino	\$140
Rattlesnake 1	374543	Coconino	\$140
Rattlesnake 2	374544	Coconino	\$140
Rattlesnake 3	374545	Coconino	\$140
Rattlesnake 4	374546	Coconino	\$140
Rattlesnake 5	374547	Coconino	\$140
Rattlesnake 6	374548	Coconino	\$140
Rattlesnake 7	374549	Coconino	\$140
Rattlesnake 8	374550	Coconino	\$140
Rattlesnake 10	382840	Coconino	\$140
Rattlesnake 11	385399	Coconino	\$140
TOTAL FEES			\$5,600

RECEIVED
2011 AUG 24 A 8:11
PHOENIX, ARIZONA



VANE Minerals (US) LLC
7400 North Oracle Road, Suite 131
Tucson, Arizona 85704
Telephone: 520 797-1393
Facsimile: 520 742-7280
E-mail: kris.hefton@vaneminerals.com

August 20, 2011

United States Department of the Interior
Bureau of Land Management
Arizona State Office
One North Central Avenue, Suite 800
Phoenix, AZ 85004-4427

RECEIVED
BLM AZ STATE OFFICE
2011 AUG 24 A 8:11
PHOENIX, ARIZONA

RE: Mining Claim Maintenance Fees for Assessment Year Ending September 1, 2012.

Dear Sir or Madam,

Enclosed is a check in the amount of \$12,040.00, which serves as payment of the Maintenance Fees of \$140.00 for each of the 86 unpatented claims more particularly described on the claim lists (Exhibit A) attached hereto.

This letter is evidence of owner's intention to hold such claims through the assessment year ending on September 1, 2012.

<u>Claim Group</u>	<u>County</u>	<u>Number of Claims</u>
APE, BDA, FRO	Coconino	18
NWF, OJV	Coconino	48
WAG, WIL	Coconino	20
	Total Claims	86

Please return receipts and date stamped copies to me at the above address. If you have any questions concerning this filing please call me at the number listed above.

Sincerely,

Kris Hefton

BLM Claims

Prospect	Claim	MC Number
APE	APE-0001	385818
	APE-0002	385819
	APE-0003	385820
	APE-0004	385821
	APE-0005	385822
	APE-0006	385823 ✓

BDA	BDA-0001	375455
	BDA-0002	375456
	BDA-0003	375457
	BDA-0004	375458
	BDA-0005	375459
	BDA-0006	375460 ✓

FRO	FRO-0001	382805
	FRO-0002	382804 ✓
	FRO-0003	385284 385824
	FRO-0004	385825
	FRO-0005	385826
	FRO-0006	385827

NWF	NWF-0001	385828
	NWF-0002	385829
	NWF-0003	385830
	NWF-0004	385831
	NWF-0005	385832
	NWF-0006	385833
	NWF-0007	385834
	NWF-0008	385835
	NWF-0009	385836
	NWF-0010	385837
	NWF-0011	385838
	NWF-0012	385839
	NWF-0013	385840
	NWF-0014	385841
	NWF-0015	385842
	NWF-0016	385843
	NWF-0017	385844
NWF-0021	385845	
NWF-0022	385846 ✓	

OJV	OJV-0001	376591
	OJV-0002	376592
	OJV-0003	376593
	OJV-0004	376594

PHOENIX, ARIZONA

2011 AUG 24 A 8:11

RECEIVED
BLM AZ STATE OFFICE

OJV-0005

376595

OJV-0006	376596
OJV-0007	376597
OJV-0008	376598
OJV-0009	376599 ✓
OJV-0010	<u>394418</u>
OJV-0011	394419
OJV-0012	394420
OJV-0013	394421
OJV-0014	394422
OJV-0015	394423
OJV-0016	394424
OJV-0017	394425
OJV-0018	394426
OJV-0019	394427
OJV-0020	394428
OJV-0021	394429
OJV-0022	394430
OJV-0023	394431
OJV-0024	394432
OJV-0025	394433
OJV-0026	394434
OJV-0027	394435
OJV-0028	394436
OJV-0029	<u>394437 ✓</u>

WAG

WAG-0001	385856
WAG-0002	385857
WAG-0003	385858
WAG-0004	385859
WAG-0005	385860
WAG-0006	<u>385861 ✓</u>
WAG-0013	385868
WAG-0014	385869
WAG-0015	385870
WAG-0016	385871
WAG-0017	385872
WAG-0018	385873
WAG-0019	385874
WAG-0020	385875
WAG-0021	<u>385876 ✓</u>

WIL

WIL-0001	375593
WIL-0002	375594
WIL-0003	375595
WIL-0004	375596
WIL-0005	<u>375597 ✓</u>

RECEIVED
 BLM AZ STATE OFFICE
 2011 AUG 24 A 8:11
 PHOENIX, ARIZONA

VANE Mir
7400 N. Oracle Rd. #131
Tucson, AZ 85704

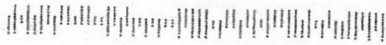

7010 1870 0003 1549 0880



U.S. POSTAGE
PAID
TUCSON, AZ
85737
AUG 22, 11
AMOUNT



1000

85004

\$6.83
00032577-19

Bureau of Land Management - AZ
Or. North Central Ave. Ste. #800
Phoenix, AZ 85004-4427

RECEIVED
BLM A STATE OFFICE
2011 AUG 23 PM 2:07
PHOENIX, ARIZONA

50680

1400

26040

5600

12040

United States Department of the Interior

Bureau of Land Management

LANDS/RECREATION & PLANNING

ONE N CENTRAL AVE

PHOENIX, AZ 85004 -2203

Phone: 602-417-9200

Receipt

No:

2414281

Transaction #: 2489644	
Date of Transaction: 08/24/2011	
CUSTOMER:	
VANE MINERALS LLC 7400 N ORACLE RD STE 131 TUCSON, AZ 85704-6339 US	

LINE #	QTY	DESCRIPTION	REMARKS	UNIT PRICE	TOTAL
1	1.00	LOCATABLE MINERALS / MINING CLAIMS-NOT NEW-UNADJUD, ONE AUTH NO. ONLY / MINING CLAIM MONEY RECEIVED CASES: AMC373982/\$95760.00	MAINT 2012/684	- n/a -	95760.00
TOTAL:					\$95,760.00

PAYMENT INFORMATION					
1	AMOUNT:	12040.00	POSTMARKED:	08/22/2011	
	TYPE:	CHECK	RECEIVED:	08/24/2011	
	CHECK NO:	1401			
	NAME:	VANE MINERALS US LLC 7400 N ORACLE RD STE 131 TUCSON AZ 85704-6339 US			
2	AMOUNT:	5600.00	POSTMARKED:	08/22/2011	
	TYPE:	CHECK	RECEIVED:	08/24/2011	
	CHECK NO:	1403			
	NAME:	VANE MINERALS US LLC 7400 N ORACLE RD STE 131 TUCSON AZ 85704-6339 US			
3	AMOUNT:	50680.00	POSTMARKED:	08/22/2011	
	TYPE:	CHECK	RECEIVED:	08/24/2011	
	CHECK NO:	1404			
	NAME:	VANE MINERALS US LLC 7400 N ORACLE RD STE 131 TUCSON AZ 85704-6339 US			
4	AMOUNT:	27440.00	POSTMARKED:	08/22/2011	
	TYPE:	CHECK	RECEIVED:	08/24/2011	
	CHECK NO:	1406 <i>& 1406 2 checks same #</i>			
	NAME:	VANE MINERALS US LLC 7400 N ORACLE RD STE 131			

TUCN AZ 85704-6339 US

REMARKS

This receipt was generated by the automated BLM Collections and Billing System and is a paper representation of a portion of the official electronic record contained therein.

AMC	365300
AMC	366378
AMC	364140
AMC	366975
AMC	371737
AMC	373266
AMC	374477
AMC	374535
AMC	382840
AMC	385399
AMC	373091

Receipt 2193119

12-Aug-10

EXHIBIT A

Page 1 of 1

**LIST OF AZ MINING LODE CLAIMS
1 SEPTEMBER 2010 MAINTENANCE FEES
VANE Minerals (US) LLC/ Kris Hefton**

<i>Name of Claim</i>	<i>Arizona BLM AMC Number</i>	<i>County</i>	<i>Maintenance Fee</i>
ANT-1 (Amended)	364142 ✓	Coconino	\$140
AT-1 (Amended)	364143 ✓	Coconino	\$140
AT-2	366975 ✓	Coconino	\$140
AT-3	373091 ✓	Coconino	\$140
Shale	371740 ✓	Coconino	\$140
CP1-1	365300	Coconino	\$140
CP1-2	365301	Coconino	\$140
CP2-1	365302	Coconino	\$140
CP2-2	365303	Coconino	\$140
CP-4	366378	Coconino	\$140
CP-5	366379	Coconino	\$140
CP-6	366380	Coconino	\$140
CP-7	366381	Coconino	\$140
CP-8	366382	Coconino	\$140
CP-9	366383	Coconino	\$140
CP-10	366384	Coconino	\$140
CP-11	371737 ✓	Coconino	\$140
CP-12	371738 ✓	Coconino	\$140
CP-13	371739 ✓	Coconino	\$140
CP-14	373266 ✓	Coconino	\$140
CP14A	374535 ✓	Coconino	\$140
CP17A	374477 ✓	Coconino	\$140
CP17B	374478	Coconino	\$140
CP17C	374536	Coconino	\$140
CP17D	374537	Coconino	\$140
CP18A	374538	Coconino	\$140
CP18B	374539	Coconino	\$140
CP18C	374540	Coconino	\$140
CP19A	374541	Coconino	\$140
CP19B	374542	Coconino	\$140
Rattlesnake 1	374543	Coconino	\$140
Rattlesnake 2	374544	Coconino	\$140
Rattlesnake 3	374545	Coconino	\$140
Rattlesnake 4	374546	Coconino	\$140
Rattlesnake 5	374547	Coconino	\$140
Rattlesnake 6	374548	Coconino	\$140
Rattlesnake 7	374549	Coconino	\$140
Rattlesnake 8	374550 ✓	Coconino	\$140
Rattlesnake 10	382840	Coconino	\$140
Rattlesnake 11	385399	Coconino	\$140

RECEIVED
2010 AUG 17 P 2:03
PHOENIX, ARIZONA

TOTAL FEES **ENTERED INTO COMPUTER** **\$5,600**

AUG 24 2010

NO. OF CLAIMS 40
AMOUNT \$5600.00
RECEIPT NO. 2193119
INIT. CAH



VANE Minerals (US) LLC
7400 North Oracle Road, Suite 131
Tucson, Arizona 85704
Telephone: 520 797-1393
Facsimile: 520 742-7280
E-mail: kris.hefton@vaneminerals.com

August 12, 2010

Bureau of Land Management - Arizona
1 N. Central Ave., Suite 800
Phoenix, AZ 85004-4427

RE: Mining Claims - Maintenance Fees Payment

Dear BLM,

Enclosed is a check in the amount of \$5,600 to cover the maintenance fees due on September 1, 2010 on the 40 Claims as listed in Exhibit A.

Thank you.



Kris Hefton

RECEIVED
BLM AZ STATE OFFICE
2010 AUG 17 P 2:03
PHOENIX, ARIZONA

United States Department of the Interior
Bureau of Land Management
 LANDS/RECREATION & PLANNING
 ONE N CENTRAL AVE
 PHOENIX, AZ 85004 -2203
 Phone:

Receipt

No: 2193119

Transaction #: 2262922		ENTERED INTO COMPUTER	
Date of Transaction: 08/17/2010			
CUSTOMER:	VANE MINERALS (US) LLC 7400 NORTH ORACLE ROAD SUITE 131 TUCSON, AZ 85704 US	AUG 24 2010	

LINE #	QTY	DESCRIPTION	REMARKS	UNIT PRICE	TOTAL
1	1.00	LOCATABLE MINERALS / MINING CLAIMS-NOT NEW-UNADJUD, ONE AUTH NO. ONLY / MINING CLAIM MONEY RECEIVED CASES: AMC364142/\$5600.00	MAINT FEE PYMNT (40) 2011	- n/a -	5600.00
TOTAL:					\$5,600.00

PAYMENT INFORMATION			
1	AMOUNT:	5600.00	POSTMARKED: N/A
	TYPE:	CHECK	RECEIVED: 08/17/2010
	CHECK NO:	1238	
	NAME:	VANE MINERALS (US) LLC 7400 NORTH ORACLE ROAD SUITE 131 TUCSON AZ 85704 US	

REMARKS

This receipt was generated by the automated BLM Collections and Billing System and is a paper representation of a portion of the official electronic record contained therein.



VANE Minerals (US) LLC
7400 North Oracle Road, Suite 131
Tucson, Arizona 85704
Telephone: 520 797-1393
Facsimile: 520 742-7280
E-mail: kris.hefton@vaneminerals.com

AMC 366975
361822
37447
37453E
366068
382840
385399
363109
362776
386190

August 21, 2009

Bureau of Land Management - Arizona
1 N. Central Ave., Suite 800
Phoenix, AZ 85004-4427

RE: Mining Claims - Maintenance Fees Payment

Dear BLM,

Enclosed are two checks in the amount of \$6,720 to cover the maintenance fees due on September 1, 2009 on the 48 Claims as listed in Exhibit A.

Thank you.

Kris Hefton

RECEIVED
BLM AZ STAFF OFFICE
2009 AUG 26 A 7:57
BLM AZ STAFF OFFICE

ENTERED
SEP 10 2009
2009

EXHIBIT A
LIST OF AZ MINING LODE CLAIMS
1 SEPTEMBER 2009 MAINTENANCE FEES
VANE Minerals (US) LLC/ Kris Hefton

<i>Name of Claim</i>	<i>Arizona BLM AMC Number</i>	<i>County</i>	<i>Maintenance Fee</i>
ANT-1 (Amended)	✓ 364142	Coconino	\$140
AT-1 (Amended)	364143	Coconino	\$140
AT-2	✓ 366975	Coconino	\$140
AT-3	✓ 373091	Coconino	\$140
Shale	✓ 371740	Coconino	\$140
CP1-1	365300	Coconino	\$140
CP1-2	365301	Coconino	\$140
CP2-1	✓ 365302	Coconino	\$140
CP2-2	365303	Coconino	\$140
CP-4	366378	Coconino	\$140
CP-5	366379	Coconino	\$140
CP-6	366380	Coconino	\$140
CP-7	✓ 366381	Coconino	\$140
CP-8	366382	Coconino	\$140
CP-9	366383	Coconino	\$140
CP-10	366384	Coconino	\$140
CP-11	371737	Coconino	\$140
CP-12	✓ 371738	Coconino	\$140
CP-13	371739	Coconino	\$140
CP-14	373266	Coconino	\$140
CP14A	374535	Coconino	\$140
CP17A	374477	Coconino	\$140
CP17B	✓ 374478	Coconino	\$140
CP17C	374536	Coconino	\$140
CP17D	374537	Coconino	\$140
CP18A	374538	Coconino	\$140
CP18B	374539	Coconino	\$140
CP18C	374540	Coconino	\$140
CP19A	374541	Coconino	\$140
CP19B	374542	Coconino	\$140
Rattlesnake 1	374543	Coconino	\$140
Rattlesnake 2	374544	Coconino	\$140
Rattlesnake 3	374545	Coconino	\$140
Rattlesnake 4	374546	Coconino	\$140
Rattlesnake 5	374547	Coconino	\$140
Rattlesnake 6	374548	Coconino	\$140
Rattlesnake 7	374549	Coconino	\$140
Rattlesnake 8	374550	Coconino	\$140
Rattlesnake 10	✓ 382840	Coconino	\$140
Rattlesnake 11	✓ 385399	Coconino	\$140
Cholla 1	✓ 373092	Mohave	\$140
Cholla 2	✓ 373093	Mohave	\$140
NCP-3	✓ 366070	Mohave	\$140

MILWAUKEE, ARIZONA

2009 AUG 26 A 7:57

EXHIBIT A
LIST OF AZ MINING LODE CLAIMS
1 SEPTEMBER 2007 MAINTENANCE FEES
VANE Minerals (US) LLC/ Kris Hefton

<i>Name of Claim</i>	<i>Arizona BLM AMC Number</i>	<i>County</i>	<i>Maintenance Fee</i>
NCP-4	366071	Mohave	\$140
NCP-5	✓ 366072	Mohave	\$140
NCP-6	366073	Mohave	\$140
NCP-7	✓ 373094	Mohave	\$140
NCP-8	373095	Mohave	\$140
TOTAL FEES			\$6,720

RECEIVED
BLM AZ CLAIMS OFFICE
2009 AUG 26 A 7:57
BLM AZ CLAIMS OFFICE



VANE Minerals (US) LLC
 7400 North Oracle Road, Suite 131
 Tucson, Arizona 85704
 Telephone: 520 797-1393
 Facsimile: 520 742-7280
 E-mail: kris.hefton@vaneminerals.com

August 21, 2009

United States Department of the Interior
 Bureau of Land Management
 Arizona State Office
 One North Central Avenue, Suite 800
 Phoenix, AZ 85004-4427

RECEIVED
 BLM/ARIZONA STATE OFFICE
 2009 AUG 26 A 7:56
 PHOENIX, ARIZONA

RE: Mining Claim Maintenance Fees for Assessment Year Ending September 1, 2010.

Dear Sir or Madam,

Enclosed is a check in the amount of \$26,040.00, which serves as payment of the Maintenance Fees of \$140.00 for each of the 186 unpatented claims more particularly described on the claim lists (Exhibit A) attached hereto.

This letter is evidence of owner's intention to hold such claims through the assessment year ending on September 1, 2010.

<u>Claim Group</u>	<u>County</u>	<u>Number of Claims</u>
AZ	Coconino	37
NY, WE	Coconino	22
CT, RW, SM, T	Coconino	127
	Total Claims	186

Please return receipts and date stamped copies to me at the above address. If you have any questions concerning this filing please call me at the number listed above.

Sincerely,



 Kris Hefton

Aug. 21, 2009

Exhibit A

Pg. 1 of 5

BLM CLAIMS Prospect (If Named) Black Box	Claim	Loc. Date	MC Number
	WE 1	3/26/2004	361855 ✓
	WE 2	3/26/2004	361856
	WE 3	3/26/2004	361867 <i>prepaid receipt #199125</i>
Shale	WE 4	3/26/2004	361858
	WE 5	3/26/2004	361859
	WE 6	3/26/2004	361860
	WE 7	3/26/2004	361861
	WE 8	3/26/2004	361862 ✓
	WE 9	3/26/2004	361863
	WE 10	3/26/2004	361864
WE	WE 11	3/29/2004	361865
	WE 12	3/29/2004	361866
New Year	NY 1	1/5/2005	364795
	NY 2	1/5/2005	364796
	NY 3	1/5/2005	364797
	NY 4	1/5/2005	364798
	NY 5	1/5/2005	364799
	NY 6	1/5/2005	364800
	NY 7	1/5/2005	364801
	NY 8	1/5/2005	364802
	NY 9	1/5/2005	364803
	NY 10	1/5/2005	364804
Shale	AZ 1	3/26/2004	361830 ✓
	AZ 2	3/26/2004	361831 ✓
	AZ 3	3/26/2004	361832
	AZ 4	3/26/2004	361833
BNE	AZ 13	7/16/2004	362776 ✓
	AZ 14	7/16/2004	362777
	AZ 15	3/30/2004	361838
	AZ 16	3/30/2004	361839
	AZ 17	3/30/2004	361840
	AZ 18	3/30/2004	361841 ✓
	AZ 19	3/30/2004	361842
	AZ 20	3/30/2004	361843
	AZ 119	7/16/2004	362778
	AZ 120	7/16/2004	362779 ✓
Old Airport	AZ 27	6/21/2004	361844
	AZ 29	6/21/2004	361845 ✓
	AZ 31	6/21/2004	361846

RECEIVED
 BLM/AZ STATE OFFICE
 2009 AUG 26 A 7:56
 TUCSON, ARIZONA

	AZ 33	6/21/2004	361847 ✓
	AZ 47	6/21/2004	361849
	AZ 48	6/21/2004	361850 ✓
	AZ 320	7/15/2004	362793 ✓
Auto	AZ 327	10/1/2004	363157-
	AZ 328	9/1/2004	363158
	AZ 329	9/1/2004	363159
	AZ 331	9/1/2004	363160
	AZ 332	9/1/2004	363161 ✓
Peterson Flat	AZ 334	9/1/2004	363162 ✓
	AZ 335	9/1/2004	363163
	AZ 336	9/1/2004	363164
	AZ 338	9/1/2004	363165
	AZ 339	9/1/2004	363166
	AZ 340	9/1/2004	363167
	AZ 355	7/13/2004	362796
	AZ 356	7/13/2004	362797
	AZ 357	7/13/2004	362798 ✓
	AZ 358	7/13/2004	362799
	AZ 359	7/13/2004	362800
	RW 1	9/18/2007	386453
	RW 2	9/18/2007	386454
	RW 3	9/18/2007	386455
	RW 4	9/18/2007	386456
	RW 5	9/18/2007	386457
	RW 6	9/18/2007	386458 ✓
	RW 7	9/18/2007	386459
	RW 8	9/18/2007	386460
SM 2	SM2 - 1	10/15/2007	388262
	SM2 - 2	10/15/2007	388263
	SM2 - 3	10/15/2007	388264
	SM2 - 4	10/15/2007	388265
	SM2 - 5	10/15/2007	388266
	SM2 - 6	10/15/2007	388267
SM 5	SM5 - 1	10/15/2007	388268 ✓
	SM5 - 2	10/15/2007	388269
	SM5 - 3	10/15/2007	388270
	SM5 - 4	10/15/2007	388271
	SM5 - 5	10/15/2007	388272
	SM5 - 6	10/15/2007	388273
SM 6	SM6 - 1	10/17/2007	388274
	SM6 - 2	10/17/2007	388275

PUEBLO, ARIZONA

2009 AUG 26 A 7 56

RECEIVED
BLM ARIZONA OFFICE

	SM6 - 3	10/17/2007	388276
	SM6 - 4	10/17/2007	388277
	SM6 - 5	10/17/2007	388278
	SM6 - 6	10/17/2007	388279
SM 7	SM7-1	10/16/2007	388280
	SM7-2	10/16/2007	388281
	SM7-3	10/16/2007	388282
	SM7-4	10/16/2007	388283
	SM7-5	10/16/2007	388284
	SM7-6	10/16/2007	388285
SM 8	SM8-1	10/17/2007	388286
	SM8-2	10/17/2007	388287
	SM8-3	10/17/2007	388288
	SM8-4	10/17/2007	388289
	SM8-5	10/17/2007	388290
	SM8-6	10/17/2007	388291
SM 19	SM19-2	10/14/2007	388299 ✓
	SM19-4	10/14/2007	388301
	SM19-6	10/14/2007	388303
SM 30	SM30 - 1	10/15/2007	388304
	SM30 -2	10/15/2007	388305
	SM30 -3	10/15/2007	388306 ✓
	SM30 -4	10/15/2007	388307
	SM30 -5	10/15/2007	388308
	SM30 -6	10/15/2007	388309
SM 31	SM31 - 1	10/14/2007	388310
	SM31 - 2	10/14/2007	388311
	SM31 - 3	10/14/2007	388312
	SM31 - 4	10/14/2007	388313
	SM31 - 5	10/14/2007	388314
	SM31 - 6	10/14/2007	388315
SM 36	SM36 - 1	10/16/2007	388316
	SM36 - 2	10/16/2007	388317
	SM36 - 3	10/16/2007	388318
	SM36 - 4	10/16/2007	388319 ✓
	SM36 - 5	10/16/2007	388320
	SM36 - 6	10/16/2007	388321
	TT - 1	9/18/2007	386481
	TT - 2	9/18/2007	386482
	TT - 3	9/18/2007	386483
	TT - 4	9/18/2007	386484
	TT - 5	9/18/2007	386485
	TT - 6	9/18/2007	386486

RECEIVED
 BLM AZ STATE OFFICE
 2009 AUG 26 A 1:56
 H. J. ... ANIZONIA

TT - 7	9/18/2007	386487
TT - 8	9/18/2007	386488
TT - 9	9/18/2007	386489
TT - 10	9/18/2007	386490
TT - 11	9/18/2007	386491
TT - 12	9/18/2007	386492
TT - 13	9/18/2007	386493
TT - 14	9/18/2007	386494
TT - 15	9/18/2007	386495
TT - 16	9/18/2007	386496

CT-1	9/19/2007	386259
CT-2	9/19/2007	386260
CT-3	9/19/2007	386261
CT-4	9/19/2007	386262
CT-5	9/19/2007	386263
CT-6	9/19/2007	386264
CT-7	9/19/2007	386265
CT-8	9/19/2007	386266
CT-9	9/19/2007	386267
CT-10	9/19/2007	386268
CT-11	9/19/2007	386269
CT-12	9/19/2007	386270
CT-13	9/19/2007	386271
CT-14	9/19/2007	386272
CT-15	9/19/2007	386273
CT-16	9/19/2007	386274
CT-17	9/19/2007	386275
CT-18	9/19/2007	386276
CT-19	9/19/2007	386277
CT-20	9/19/2007	386278
CT-21	9/19/2007	386279
CT-22	9/19/2007	386280
CT-23	9/19/2007	386281
CT-24	9/19/2007	386282
CT-25	9/19/2007	386283
CT-26	9/19/2007	386284
CT-27	9/19/2007	386285
CT-28	9/19/2007	386286
CT-29	9/19/2007	386287
CT-30	9/19/2007	386288
CT-31	9/19/2007	386289
CT-32	9/19/2007	386290
CT-33	9/19/2007	386291
CT-34	9/19/2007	386292
CT-35	9/19/2007	386293
CT-36	9/19/2007	386294
CT-37	9/20/2007	386295
CT-38	9/20/2007	386296
CT-39	9/20/2007	386297

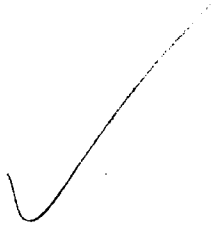
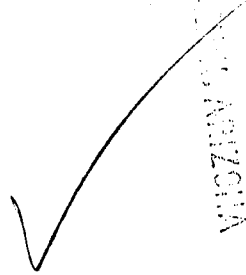

RECEIVED
BLM AZ STATE OFFICE
2009 AUG 26 A 7:56
PHOENIX, ARIZONA

CT-40	9/20/2007	386298
CT-41	9/20/2007	386299
CT-42	9/20/2007	386300
CT-43	9/20/2007	386301
CT-44	9/20/2007	386302
CT-45	9/20/2007	386303
CT-46	9/20/2007	386304
CT-47	9/20/2007	386305
CT-48	9/20/2007	386306
CT-49	9/20/2007	386307
CT-50	9/20/2007	386308
CT-51	9/20/2007	386309
CT-52	9/20/2007	386310

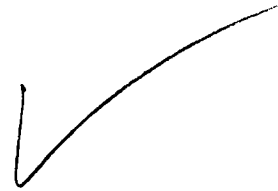

RECEIVED
BLM AZ STATE OFFICE
2009 AUG 26 A 7:56
PRISON, ARIZONA

United States Department of the Interior
 Bureau of Land Management
 BUSINESS & SUPPORT SVCS DIV
 ONE N CENTRAL AVE SUITE 800
 PHOENIX, AZ 85004 -4427
 Phone: (602) 417-9200

Receipt

No: 1987574

Transaction #: 2051751	
Date of Transaction: 08/26/2009	
CUSTOMER:	VANE MINERALS US LLC 7400 N ORACLE RD STE 131 TUCSON, AZ 85704-6339 US

LINE #	QTY	DESCRIPTION	REMARKS	UNIT PRICE	TOTAL
1	2.00	LOCATABLE MINERALS / MINING CLAIMS-NOT NEW-UNADJUD, ONE AUTH NO. ONLY / MINING CLAIM MONEY RECEIVED CASES: AMC364142/\$6720.00, AMC361855/\$26040.00	MAINT 2010	- n/a -	32760.00
TOTAL:					\$32,760.00

PAYMENT INFORMATION			
1	AMOUNT:	840.00	POSTMARKED: 08/21/2009
	TYPE:	CHECK	RECEIVED: 08/26/2009
	CHECK NO:	1023	
	NAME:	VANE MINERALS US LLC 7400 N ORACLE RD STE 131 TUCSON AZ 85704-6339 US	
2	AMOUNT:	5880.00	POSTMARKED: 08/21/2009
	TYPE:	CHECK	RECEIVED: 08/26/2009
	CHECK NO:	1080	
	NAME:	VANE MINERALS US LLC 7400 N ORACLE RD STE 131 TUCSON AZ 85704-6339 US	
3	AMOUNT:	26040.00	POSTMARKED: 08/21/2009
	TYPE:	CHECK	RECEIVED: 08/26/2009
	CHECK NO:	1082	
	NAME:	VANE MINERALS US LLC 7400 N ORACLE RD STE 131 TUCSON AZ 85704-6339 US	



✓ Amc 385399
✓ Amc 382840
✓ Amc 374535
✓ Amc 374477
VANE Minerals (US) LLC
7400 North Oracle Road, Suite 131
Tucson, Arizona 85704
Telephone: 520 797-1393
Facsimile: 520 742-7280
E-mail: kris.hefton@vaneminerals.com

August 25, 2008

Bureau of Land Management—Arizona
1 N. Central Ave., Suite 800
Phoenix, AZ 85004-4427

✓ Amc 373266
✓ Amc 371737
~~Amc 366861~~
Amc 366378
Amc 366273
Amc 366068
Amc 366975
Amc 364140
Amc 373091
Amc 365300

RE: Mining Claim—Maintenance Fees Payment

Dear BLM,

Enclosed is a check in the amount of \$6,375 to cover the maintenance fees due on September 1, 2008 on the 51 claims as listed in Exhibit A.

Thank You.

Kris Hefton

ENTERED IN COMPUTER
RE 9/23/08

RECEIVED
BLM AZ STATE OFFICE
2008 AUG 27 A 7:46

EXHIBIT A
LIST OF AZ MINING LODE CLAIMS
1 SEPTEMBER 2008 MAINTENANCE FEES
VANE Minerals (US) LLC/ Kris Hefton

Name of Claim	Arizona BLM AMC Number	County	Maintenance Fee
ANT-1 (Amended)	364142	Coconino	\$125
AT-1 (Amended)	364143	Coconino	\$125
AT-2	366975	Coconino	\$125
AT-3	373091	Coconino	\$125
Shale	371740	Coconino	\$125
CP1-1	365300	Coconino	\$125
CP1-2	365301	Coconino	\$125
CP2-1	365302	Coconino	\$125
CP2-2	365303	Coconino	\$125
CP-3	366273	Coconino	\$125
CP-4	Amc366378 366378	Coconino	\$125
CP-5	366379	Coconino	\$125
CP-6	366480 366380	Coconino	\$125
CP-7	366581 366381	Coconino	\$125
CP-8	366682 366382	Coconino	\$125
CP-9	366783 366383	Coconino	\$125
CP-10	366884 366384	Coconino	\$125
CP-11	371737	Coconino	\$125
CP-12	371738	Coconino	\$125
CP-13	371739	Coconino	\$125
CP-14	373266	Coconino	\$125
CP-14A	374535	Coconino	\$125
CP-17A	374477	Coconino	\$125
CP-17B	374478	Coconino	\$125
CP-17C	374536	Coconino	\$125
CP-17D	374537	Coconino	\$125
CP-18A	374538	Coconino	\$125
CP-18B	374539	Coconino	\$125
CP-18C	374540	Coconino	\$125
CP-19A	374541	Coconino	\$125
CP-19B	374542	Coconino	\$125
Rattlesnake 1	374543	Coconino	\$125
Rattlesnake 2	374544	Coconino	\$125
Rattlesnake 3	374545	Coconino	\$125
Rattlesnake 4	374546	Coconino	\$125
Rattlesnake 5	374547	Coconino	\$125

RECEIVED
 BLM AZ STATE OFFICE
 2009 AUG 27 A 7:46

EXHIBIT A
LIST OF AZ MINING LODE CLAIMS
1 SEPTEMBER 2008 MAINTENANCE FEES
VANE Minerals (US) LLC/ Kris Hefton

Rattlesnake 6	374548	Coconino	\$125
Rattlesnake 7	374549	Coconino	\$125
Rattlesnake 8	374550	Coconino	\$125
Rattlesnake 10	382840	Coconino	\$125
Rattlesnake 11	385399	Coconino	\$125
Cholla 1	373092	Mohave	\$125
Cholla 2	373093	Mohave	\$125
NCP-1	366068	Mohave	\$125
NCP-2	366069	Mohave	\$125
NCP-3	366070	Mohave	\$125
NCP-4	366071	Mohave	\$125
NCP-5	366072	Mohave	\$125
NCP-6	366073	Mohave	\$125
NCP-7	373094	Mohave	\$125
NCP-8	373095	Mohave	\$125
TOTAL FEES			\$6,375

RECEIVED
BLM AZ STATE OFFICE
2008 AUG 27 A 7:46

United States Department of the Interior
Bureau of Land Management
 BUSINESS & SUPPORT SVCS DIV
 ONE N CENTRAL AVE SUITE 800
 PHOENIX, AZ 85004 -4427
 Phone: (602) 417-9200

Receipt

No: 1772620

Transaction #: 1830344	
Date of Transaction: 08/27/2008	
CUSTOMER:	VANE MINERALS US LLC 7400 N ORACLE RD #131 TUCSON, AZ 85704

LINE #	QTY	DESCRIPTION	REMARKS	UNIT PRICE	TOTAL
1	1.00	LOCATABLE MINERALS / MINING CLAIMS-NOT NEW-UNADJUD, ONE AUTH NO. ONLY / MINING CLAIM MONEY RECEIVED (455) CASES: AMC364142/\$6375.00	MAINT 2009	- n/a -	6375.00
TOTAL:					\$6,375.00

PAYMENT INFORMATION			
1	AMOUNT:	\$6,375.00	POSTMARKED: 8/25/08 0:00
	TYPE:	CHECK	RECEIVED: 08/27/2008
	CHECK NO:	0816	
	NAME:	VANE MINERALS (US) LLC 7400 N ORACLE RD #131 TUCSON AZ 85704	

REMARKS

This receipt was generated by the automated BLM Collections and Billing System and is a paper representation of a portion of the official electronic record contained therein.

25-Aug-07

EXHIBIT A
LIST OF AZ MINING LODE CLAIMS
1 SEPTEMBER 2007 MAINTENANCE FEES
VANE Minerals (US) LLC/ Kris Hefton

Page 1 of 1

AMC 364140

366975

366273

366378

374535

374477

373091

373266

371737

382840

365300

366068

Name of Claim	Arizona BLM AMC Number	County	Maintenance Fee
ANT-1 (Amended)	364142	Coconino	\$125
AT-1 (Amended)	364143	Coconino	\$125
AT-2	366975	Coconino	\$125
AT-3	373091	Coconino	\$125
Shale	371740	Coconino	\$125
CP1-1	365300	Coconino	\$125
CP1-2	365301	Coconino	\$125
CP2-1	365302	Coconino	\$125
CP2-2	365303	Coconino	\$125
CP-3	366273	Coconino	\$125
CP-4	366378	Coconino	\$125
CP-5	366379	Coconino	\$125
CP-6	366380	Coconino	\$125
CP-7	366381	Coconino	\$125
CP-8	366382	Coconino	\$125
CP-9	366383	Coconino	\$125
CP-10	366384	Coconino	\$125
CP-11	371737	Coconino	\$125
CP-12	371738	Coconino	\$125
CP-13	371739	Coconino	\$125
CP-14	373266	Coconino	\$125
CP14A	374535	Coconino	\$125
CP17A	374477	Coconino	\$125
CP17B	374478	Coconino	\$125
CP17C	374536	Coconino	\$125
CP17D	374537	Coconino	\$125
CP18A	374538	Coconino	\$125
CP18B	374539	Coconino	\$125
CP18C	374540	Coconino	\$125
CP19A	374541	Coconino	\$125
CP19B	374542	Coconino	\$125
Rattlesnake 1	374543	Coconino	\$125
Rattlesnake 2	374544	Coconino	\$125
Rattlesnake 3	374545	Coconino	\$125
Rattlesnake 4	374546	Coconino	\$125
Rattlesnake 5	374547	Coconino	\$125
Rattlesnake 6	374548	Coconino	\$125
Rattlesnake 7	374549	Coconino	\$125
Rattlesnake 8	374550	Coconino	\$125
Rattlesnake 10	382840	Coconino	\$125
Cholla 1	373092	Mohave	\$125
Cholla 2	373093	Mohave	\$125
NCP-1	366068	Mohave	\$125
NCP-2	366069	Mohave	\$125
NCP-3	366070	Mohave	\$125
NCP-4	366071	Mohave	\$125
NCP-5	366072	Mohave	\$125
NCP-6	366073	Mohave	\$125
NCP-7	373094	Mohave	\$125
NCP-8	373095	Mohave	\$125

TOTAL FEES

\$6,250

PHOENIX, ARIZONA

2007 AUG 30 A 8:20

B.L.M. AZ STATE OFFICE

VERIFIED
OCT 10 2007



VANE Minerals (US) LLC
7400 North Oracle Road, Suite 131
Tucson, Arizona 85704
Telephone: 520 797-1393
Facsimile: 520 742-7280
E-mail: kris.hefton@vaneminerals.com

August 25, 2007

Bureau of Land Management - Arizona
1 N. Central Ave., Suite 800
Phoenix, AZ 85004-4427

RE: Mining Claims - Maintenance Fees Payment

Dear BLM,

Enclosed is a check in the amount of \$6,250 to cover the maintenance fees due on September 1, 2007 on the 50 Claims as listed in Exhibit A.

Thank you.



Kris Hefton

PHOENIX, ARIZONA

2007 AUG 30 8:20

B.L.M. AZ STATE OFFICE

Registered in England Number 4413347
Registered Office: Rutland House, 148 Edmund Street, Birmingham, B3 2JR, UK

ENTERED INTO COMPUTER

9/21/07 as

United States Department of the Interior
Bureau of Land Management
 BUSINESS & SUPPORT SVCS DIV
 ONE N CENTRAL AVE SUITE 800
 PHOENIX, AZ 85004 -4427
 Phone: (602) 417-9200

Receipt

No: 1557584

Transaction #: 1609222	
Date of Transaction: 08/30/2007	
CUSTOMER:	VANE MINERALS (US) LLC 7400 N ORACLE RD #131 TUCSON,AZ 85704

LINE #	QTY	DESCRIPTION	REMARKS	UNIT PRICE	TOTAL
1	1.00	LOCATABLE MINERALS / MINING CLAIMS-NOT NEW-UNADJUD,ONE AUTH NO. ONLY / MINING CLAIM MONEY RECEIVED (455) CASES: AMC364142/\$6250.00	MAINT 2008 (50)	- n/a -	6250.00
TOTAL:					\$6,250.00

PAYMENT INFORMATION					
1	AMOUNT:	\$6,250.00	POSTMARKED:	8/28/07 0:00	
	TYPE:	CHECK	RECEIVED:	08/30/2007	
	CHECK NO:	467			
	NAME:	VANE MINERALS US LLC 7400 N ORACLE RD #131 TUCSON AZ 85704			

REMARKS

This receipt was generated by the automated BLM Collections and Billing System and is a paper representation of a portion of the official electronic record contained therein.



VANE Minerals (US) LLC
7400 North Oracle Road, Suite 131
Tucson, Arizona 85704
Telephone: 520 797-1393
Facsimile: 520 742-7280
E-mail: kris.hefton@vaneminerals.com

August 15, 2006

Bureau of Land Management - Arizona
1 N. Central Ave., Suite 800
Phoenix, AZ 85004-4427

RE: Mining Claims - Maintenance Fees Payment

Dear BLM,

Enclosed is a check in the amount of \$3,875 to cover the maintenance fees due on September 1, 2006 on the 31 Claims as listed in Exhibit A.

Thank you.

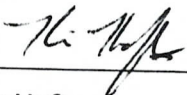
Kris Hefton

RECEIVED
BLM, AZ STATE OFFICE
2006 AUG 30 A 9:46
PHOENIX, ARIZONA

AMC 365300
AMC 364140
AMC 366975
AMC 373091
AMC 371737
AMC 366273
AMC 36638
AMC 366378
AMC 371737
AMC 373266
AMC 373091
AMC 366068

RE 9/14/06

EXHIBIT A
LIST OF AZ MINING LODE CLAIMS
1 SEPTEMBER 2006 MAINTENANCE FEES
VANE Minerals (US) LLC/ Kris Hefton

<i>Name of Claim</i>	<i>Arizona BLM AMC Number</i>	<i>County</i>	<i>Maintenance Fee</i>
ANT-1 (Amended)	364142	Coconino	\$125
AT-1 (Amended)	364143	Coconino	\$125
AT-2	366975	Coconino	\$125
AT-3	373091	Coconino	\$125
Shale	371740	Coconino	\$125
CP1-1	365300	Coconino	\$125
CP1-2	365301	Coconino	\$125
CP2-1	365302	Coconino	\$125
CP2-2	365303	Coconino	\$125
CP-3	366273	Coconino	\$125
CP-4	366378	Coconino	\$125
CP-5	366379	Coconino	\$125
CP-6	366380	Coconino	\$125
CP-7	366381	Coconino	\$125
CP-8	366382	Coconino	\$125
CP-9	366383	Coconino	\$125
CP-10	366384	Coconino	\$125
CP-11	371737	Coconino	\$125
CP-12	371738	Coconino	\$125
CP-13	371739	Coconino	\$125
CP-14	373266	Coconino	\$125
Cholla 1	373092	Mohave	\$125
Cholla 2	373093	Mohave	\$125
NCP-1	366068	Mohave	\$125
NCP-2	366069	Mohave	\$125
NCP-3	366070	Mohave	\$125
NCP-4	366071	Mohave	\$125
NCP-5	366072	Mohave	\$125
NCP-6	366073	Mohave	\$125
NCP-7	373094	Mohave	\$125
NCP-8	373095	Mohave	\$125
TOTAL FEES			\$3,875

PHOENIX, ARIZONA

RECEIVED
 2006 AUG 30 A 9:46
 PHOENIX, ARIZONA

United States Department of the Interior
 Bureau of Land Management
 BUSINESS & SUPPORT SVCS DIV
 ONE N CENTRAL AVE
 PHOENIX, AZ 85004 -2203
 Phone: (602) 417-9200

Receipt

No:

1349187

Transaction #: 1394504	
Date of Transaction: 08/31/2006	
CUSTOMER:	VANE MINERALS (US) LLC 7400 N ORACLE RD #131 TUCSON, AZ 85704

LINE #	QTY	DESCRIPTION	REMARKS	UNIT PRICE	TOTAL
1	1.00	LOCATABLE MINERALS / MINING CLAIMS-NOT NEW-UNADJUD, ONE AUTH NO. ONLY / MINING CLAIM MONEY RECEIVED (455) CASES: AMC364142/\$3875.00	MAINT 2007 (31)	- n/a -	3875.00
TOTAL:					\$3,875.00

PAYMENT INFORMATION					
1	AMOUNT:	\$3,875.00	POSTMARKED:	08/28/2006	
	TYPE:	CHECK	RECEIVED:	08/30/2006	
	CHECK NO:	259			
	NAME:	VANE MINERALS US, LLC 7400 N ORACLE RD #131 TUCSON AZ 85704			

REMARKS

This receipt was generated by the automated BLM Collections and Billing System and is a paper representation of a portion of the official electronic record contained therein.

United States Department of the Interior
Bureau of Land Management
 BUSINESS & SUPPORT SVCS DIV
 222 N CENTRAL AVE
 PHOENIX, AZ 85004 -2203
 Phone: (602) 417-9200

Receipt	
No:	1141454

Transaction #: 1180692
Date of Transaction: 08/30/2005

AMC 364140
 AMC 366975
 AMC 365300
 AMC 366273
 AMC 366068
 AMC 366378

CUSTOMER: KRIS HEFTON
 3786 N CALLE ENTRADA
 TUCSON, AZ 85749

LINE #	QTY	DESCRIPTION	REMARKS	UNIT PRICE	TOTAL
1	1.00	LOCATABLE MINERALS / MINING CLAIMS-NOT NEW-UNADJUD, ONE AUTH NO. ONLY / MINING CLAIM MONEY RECEIVED (455) CASES: AMC364142/\$2625.00	MAINT 2006/21	- n/a -	2625.00
TOTAL:					\$2,625.00

PAYMENT INFORMATION			
1	AMOUNT:	\$2,625.00	POSTMARKED: N/A
	TYPE:	CHECK	RECEIVED: 08/30/2005
	CHECK NO:	129	
	NAME:	HEFTON, KRIS 3786 N CALLE ENTRADA TUCSON AZ 85749	

REMARKS

This receipt was generated by the automated BLM Collections and Billing System and is a paper representation of a portion of the official electronic record contained therein.

ENTERED IN COMPUTER
 RE 9/14/05

MAINTENANCE FEE PAYMENT

Claimant Name: KRIS HEFTON
 Address: 3786 N. CALLE ENTRADA
 City: TUCSON State: AZ Zip: 85749
 Telephone: 1-520-749-9001
 E-mail address: khefton@msn.com
 Signature: [Signature]

Check here if this is a change of address.

RECEIVED
 B.L.M. AZ STATE OFFICE
 PHOENIX, ARIZONA
 2005 AUG 30 P 1:17
 BLM
 Date
 Stamp

LINE NO.	AMC NUMBER	CLAIM/SITE NAME	COUNTY RECORDER DATA (If available)	TWP	RNG	SEC
✓ 1	364142	ANT-1 Amended	3327296	28N	4E	11
✓ 2	364143	AT-1	3327295	28N	4E	10
✓ 3	366975	AT-2	3327294	28N	4E	10
✓ 4	365300	CP1-1	3310827	28N	2E	12
✓ 5	365301	CP1-2	3310826	28N	2E	12
✓ 6	365302-3	CP2-1	3310825	30N	5E	11,12
✓ 7	366273	CP3	3321985	30N	5E	24
✓ 8	366378	CP4	3321986	28N	5E	3
✓ 9	366379	CP5	3321987	28N	5E	3
✓ 10	366380	CP6	3321988	27N	5E	5

List additional claims on Form MCF114.

Bureau of Land Management
Arizona State Office
www.az.blm.gov

No. of Claims: 21 x \$125 = 2,625
 Check No: 129 Init. YMC
 Receipt No.: 1141454
 For BLM Use Only

Form: MCF112
 Revised July 2005

This form is available from the Arizona Department of Mines and Mineral Resources and may be reproduced.

RE 9/14/05

SUPPLEMENTAL ATTACHMENT

20F2

May be used with the following forms for listing additional mining claims:
Check One.

- Affidavit of Performance of Annual Work
- Maintenance Fee Payment
- Notice of Intent to Hold Mining Claims
- Notice of Non-Liability for Labor and Materials Furnished

BLM
Date
Stamp

PHOENIX, ARIZONA

2005 AUG 30 P 11:17

RECEIVED
B.L.M. AZ STATE OFFICE

LINE NO.	AMC NUMBER	CLAIM/SITE NAME	COUNTY RECORDER DATA (If available)	TWP	RNG	SEC
11	366381	CP7	3321989	27N	5E	5
12	366382	CP8	3321990	30N	5E	20,23
13	366383	CP9	3321991	28N	5E	5,8
14	366384	CP10	3321992	28N	4E	12
15	366068	NCP-1	B 5531 P 903	36N	6W	20
16	366069	NCP-2	Book 5531 Page 905	36N	6W	20
17	366070	NCP-3	B 5531 P 907	36N	10W	7,18
18	366071	NCP-4	B 5531 P 909	36N	10W	7,18
19	366072	NCP-5	B 5531 P 911	38N	7W	18
20	366073	NCP-6	B 5531 P 913	38N	7W	18
21	365303	CP2-2	3310824	30N	5E	11,12

Form MCF114
Revised June 2005

This form is available from the Arizona Department of Mines & Mineral Resources and may be reproduced.

RE 9/14/05

NOTICE!!

These documents have been scanned!

Do not place un-scanned documents beneath this notice!

Do not remove this notice from this file!

GPO Jacket No. 560-102
Print Order 61540
Rise Business Services, LLC
Job=AZ15 6/26/2019



Box Number= AZ15132



Claim Begin-End: AMC364140-AMC364143

5 Miscellaneous



AZ15132-13

AMC363477-AMC364145

Authorized Date05/03/2010

AZ BLM REFUND FOR \$140 TO VANE MINERALS US LLC,
OVERPAYMENT ON AMC361855, RECEIPT#1987574, TONY
SMITH @ 602-417-9355 ~~364140~~ 364140

Instructions to Accounts SENT TO :

VANE MINERALS US LLC\
7400 N ORACLE RD STE 131
TUCSON, AZ 85704-6339

Login ID203

Entry Date05/03/2010

Total Amount\$140.00

ENTERED INTO COMPUTER

TS 5/3/2010

United States Department of the Interior
 Bureau of Land Management
 BUSINESS & SUPPORT SVCS DIV
 ONE N CENTRAL AVE
 PHOENIX, AZ 85004 -2203
 Phone: (602) 417-9200

Amc 364140
 366 975
 365 300
 Receipt
 366 273
 366 378
 1317029

No:

Transaction #: 1361743	
Date of Transaction: 07/18/2006	
CUSTOMER:	KRIS K HEFTON 3786 N CALLE ENTRADA TUCSON, AZ 85749

LINE #	QTY	DESCRIPTION	REMARKS	UNIT PRICE	TOTAL
1	1.00	LOCATABLE MINERALS / MINING CLAIMS-NOT NEW-UNADJUD, ONE AUTH NO. ONLY / MINING CLAIM MONEY RECEIVED (455) CASES: AMC365300/\$130.00	AMEND (13)	- n/a -	130.00
TOTAL:					\$130.00

PAYMENT INFORMATION			
1	AMOUNT:	\$130.00	POSTMARKED: N/A
	TYPE:	CHECK	RECEIVED: 07/18/2006
	CHECK NO:	238	
	NAME:	HEFTON, KRIS K 3786 N CALLE ENTRADA TUCSON AZ 85749	

REMARKS

This receipt was generated by the automated BLM Collections and Billing System and is a paper representation of a portion of the official electronic record contained therein.

Amendments for

- Amc 364143
- Amc 366975
- Amc 365300 - 365303
- Amc 366273
- Amc 366378 - 366381
- Amc 366383 - 366384

ENTERED INTO COMPUTER
 8/14/06 AB

Amendment filed directly in front of location notice.

Amc 364140

June 8, 2006

Bureau of Land Management – Arizona
1 N. Central Ave.
Phoenix, AZ 85004-2203

Dear BLM:

Enclosed is the ANT-1 mining claim to be amended. Also enclosed is a check for \$10 to cover the fee.

Thank you.

Kris Hefton

Amc 364142

BUREAU OF
LAND MANAGEMENT

2006 JUN 12 P 12:40

ARIZONA
STATE OFFICE
PHOENIX, ARIZONA

ENTERED INTO COMPUTER
7/13/06 aB

Kris K. Hefton
3786 N. Calle Entrada
Tucson, AZ 85749 USA
Tel. 1-520-749-9001 Fax 1-520-749-9055 Mobile 1-520-548-5747
khefton@msn.com

United States Department of the Interior
Bureau of Land Management
 BUSINESS & SUPPORT SVCS DIV
 ONE N CENTRAL AVE
 PHOENIX, AZ 85004 -2203
 Phone: (602) 417-9200

Receipt

No: 1298322

Transaction #: 1342619	
Date of Transaction: 06/13/2006	
CUSTOMER:	KRIS K HEFTON 3786 N CALLE ENTRADA TUCSON,AZ 85749

LINE #	QTY	DESCRIPTION	REMARKS	UNIT PRICE	TOTAL
1	1.00	LOCATABLE MINERALS / MINING CLAIMS-NOT NEW-UNADJUD,ONE AUTH NO. ONLY / MINING CLAIM MONEY RECEIVED (455) CASES: AMC364142/\$10.00	AMEND (1)	- n/a -	10.00
TOTAL:					\$10.00

PAYMENT INFORMATION					
1	AMOUNT:	\$10.00	POSTMARKED:	06/10/2006	
	TYPE:	CHECK	RECEIVED:	06/12/2006	
	CHECK NO:	2028			
	NAME:	HEFTON, KRIS K 3786 N CALLE ENTRADA TUCSON AZ 85749			

REMARKS

This receipt was generated by the automated BLM Collections and Billing System and is a paper representation of a portion of the official electronic record contained therein.

United States Department of the Interior
Bureau of Land Management
 BUSINESS & SUPPORT SVCS DIV
 ONE N CENTRAL AVE
 PHOENIX, AZ 85004 -2203
 Phone: (602) 417-9200

Receipt

No: 1218956

Transaction #: 1260017	
Date of Transaction: 01/19/2006	
CUSTOMER:	KRIS HEFTON 3786 N CALLE ENTRADA TUCSON, AZ 85749

LINE #	QTY	DESCRIPTION	REMARKS	UNIT PRICE	TOTAL
1	1.00	LOCATABLE MINERALS / MINING CLAIMS-NOT NEW-UNADJUD, ONE AUTH NO. ONLY / MINING CLAIM MONEY RECEIVED (455) CASES: AMC364142/\$10.00	AMD (2) ADDITIONAL FEES	- n/a -	10.00
TOTAL:					\$10.00

PAYMENT INFORMATION			
1	AMOUNT:	\$10.00	POSTMARKED: N/A
	TYPE:	CHECK	RECEIVED: 01/19/2006
	CHECK NO:	1904	
	NAME:	HEFTON, KRIS K 3786 N CALLE ENTRADA TUCSON AZ 85749	

REMARKS

This receipt was generated by the automated BLM Collections and Billing System and is a paper representation of a portion of the official electronic record contained therein.

ENTERED INTO SYSTEM
 RE 2/15/06

**United States Department of the Interior
Bureau of Land Management**

BUSINESS & SUPPORT SVCS DIV
222 N CENTRAL AVE
PHOENIX, AZ 85004 -2203
Phone: (602) 417-9200

Receipt	
No:	1097798

Transaction #: 1136232
Date of Transaction: 06/21/2005
CUSTOMER: KRIS K HEFTON 3786 N CALLE ENTRADA TUCSON,AZ 85749

LINE #	QTY	DESCRIPTION	REMARKS	UNIT PRICE	TOTAL
1	1.00	LOCATABLE MINERALS / MINING CLAIMS-NOT NEW-UNADJUD,ONE AUTH NO. ONLY / MINING CLAIM MONEY RECEIVED (455) CASES: AMC364143/\$10.00	AMEND 2	- n/a -	10.00
TOTAL:					\$10.00

PAYMENT INFORMATION			
NOTE: Items will appear on credit card statement as "Bureau of Land Management".			
1	AMOUNT:	\$10.00	POSTMARKED: N/A
	TYPE:	CREDIT CARD	RECEIVED: 06/21/2005
	NAME:	HEFTON, KRIS K 3786 N CALLE ENTRADA TUCSON AZ 85749	
	CARD NO:	XXXXXXXXXXXX6958	AUTH CODE: 458258
	NAME ON CARD:	KRIS HEFTON	
	EXPIRES:	11/30/2005	
	SIGNATURE:		

REMARKS

This receipt was generated by the automated BLM Collections and Billing System and is a paper representation of a portion of the official electronic record contained therein.

ENTERED IN COMPUTER
116106 RS

To: BLM

From: Kris Hefton

AMC 364140

Date: June 14, 2005

RE: Claim Notices

Enclosed are 1 Mining Claim Location Notice and 2 Amended Mining Claim Location Notices to be filed. I am including credit card information for payment. Please note that I am already in your records.

Claim Notices

CP3	\$135
AT-1 Amended	\$5
<u>ANT-1 Amended</u>	<u>\$5</u>
TOTAL	\$145

Thank you.



Kris Hefton
3786 N. Calle Entrada
Tucson, AZ 85749
1-520-548-5747 cell
1-520-749-9055 fax

ST
PHOE

2005 JUN

LAND

NOTICE!!

These documents have been scanned!

Do not place un-scanned documents beneath this notice!

Do not remove this notice from this file!

GPO Jacket No. 560-102
Print Order 61540
Rise Business Services, LLC
Job=AZ15 6/26/2019



Box Number= AZ15132



Claim Begin-End: AMC364140-AMC364143

6 Location Notices-Amendments and Supporting Documents



AZ15132-13

AMC363477-AMC364145

MINING CLAIM STATUS REPORT

STATUS:

MTP CHECKED BY TR

GEO CHECKED BY TR

PRE-ADJ BY _____

FINAL ADJ BY W. Hyde 1/28/05

LEAD SERIAL NO. AMC 364140 THROUGH AMC 364143

# <u>4</u>	LODE	@ \$30 = \$	LOCATION FEE
#	PLACER	@ \$10 = \$	SERVICE FEE
#	MILL SITE	@ \$125 = \$	MAINTENANCE FEE
#	TUNNEL SITE	\$	OTHER FEES
#	ASSOCIATION PLACER	\$ <u>660⁰⁰</u>	TOTAL

OVER-THE-COUNTER MAIL TIMELY FILED: YES NO

LEGAL DESCRIPTION: T 28N R 4E SECTIONS 10, 11, 20, 21
 T _____ R _____ SECTIONS _____
 T _____ R _____ SECTIONS _____
 T _____ R _____ SECTIONS _____

GENERAL JURISDICTION BLM (OR) NATIONAL FOREST Kaibab

WILDERNESS AREA: YES NO

SPLIT ESTATE: SX PX SRHA OTHER

PROPER NOTICE FILED IF LOCATING ON SRHA LANDS: YES NO

RECONVEYED MINERALS ON BLM LANDS REQUIRE OPENING ORDERS FROM 1944 TO 1993. OPEN TO ENTRY ON: _____

SUBJECT TO PL 359: YES NO

STATUS: VOID PARTIALLY VOID
 PRIVATE MINERALS WITHDRAWN LANDS OTHER OKAY

CLAIMANT ACKNOWLEDGES THAT PORTIONS OF THE FOLLOWING CLAIM(S)/SITE(S): _____
 MAY BE VOID OR VOIDABLE. Signature of Claimant: _____

COMMENTS: _____

LOCATION NOTICE FOR LODE MINING CLAIM

NOTICE IS HEREBY GIVEN that the A-1 lode mining claim has been located by KRIS HEFTON, whose current mailing address is 3786 N. CALLE ENTRADA, TUCSON, AZ 85749.

The general course of this claim is NORTH-SOUTH and it is situated in COCONINO County, Arizona.

This claim is 1500 feet in length and 600 feet in width. This claim runs from the location monument on which this location notice is posted approximately 25 feet in a NORTH direction to the NORTH end line and 1475 feet in a SOUTH direction to the SOUTH end line. This claim is marked by six monuments, one at each corner and one at the center of each end line of the claim.

The location monument on which this notice is posted is situated within Section 20, Township 28 N, Range 4 E, Gila Salt River Base and Meridian, Arizona and this claim encompasses portions of the following quarter section (s), section (s), Township (s) and Range (s) SE 1/4, Gila Salt River Base and Meridian, Arizona.

The locality of this claim with reference to some natural object or permanent monument and additional information (if any) concerning its locality are as follows:

DATED AND POSTED on the ground this 14 day of DECEMBER, 2004

LOCATOR (s)

Kris Hefton

RECEIVED
B.L.M. AZ STATE OFFICE
2005 JAN -7 A 11: 56
PHOENIX, ARIZONA

AMP 364140

CLAIM MAP

Lode (✓) Placer ()

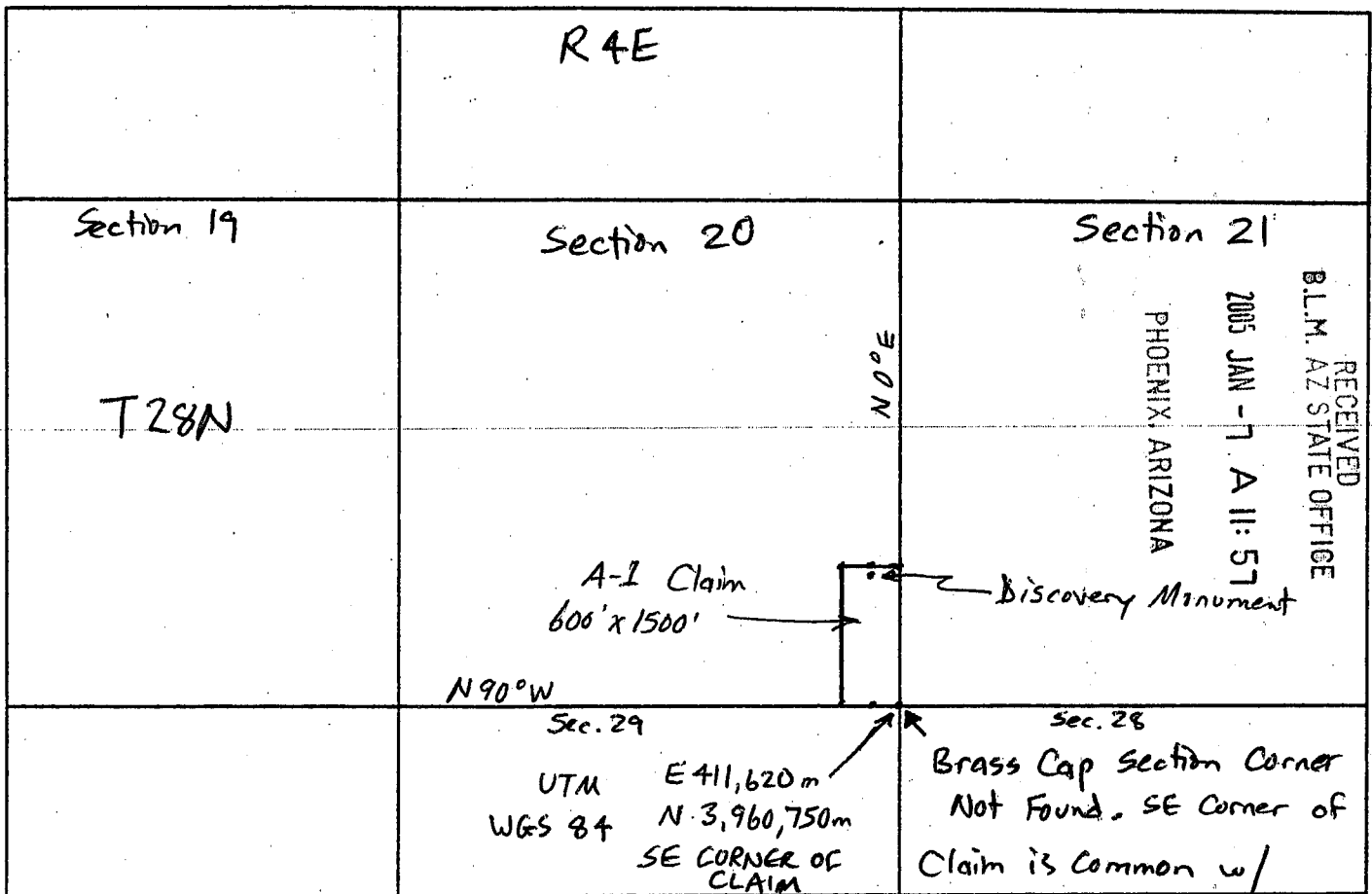

AHC 364140

Scale: 1" = ± 1,553'

1. The above map depicts the A-1 mining claim, which is located in Section (s) 20, Township 28 N, Range 4 E, Gila and Salt River Base and Meridian, COCONINO County, Arizona.

2. The type of corner and location monuments used are as follows: 2" x 2" wood posts set 1' in ground.

3. The bearings and distances in degrees and feet between claim corners are as depicted on the map.

AMENDED *

LOCATION NOTICE FOR LOPE MINING CLAIM

NOTICE IS HEREBY GIVEN that the AT-1 lode mining claim has been located by KRIS HEFTON, whose current mailing address is 3786 N. CALLE ENTRADA, TUCSON, AZ 85749

The general course of this claim is EAST-WEST and it is situated in COCCHAVILLE County, Arizona.

This claim is 1500 feet in length and 600 feet in width. This claim runs from the location monument on which this location notice is posted approximately 25 feet in a EASTERLY direction to the EAST end line and 1475 feet in a WASTERLY direction to the WEST end line. This claim is marked by six monuments, one at each corner and one at the center of each end line of the claim.

The location monument on which this notice is posted is situated within Section 10, Township 28 N, Range 4 E, Gila Salt River Base and Meridian, Arizona and this claim encompasses portions of the following quarter section (s), section (s), Township (s) and Range (s) NE 1/4, SEC. 10, T28N, R4E Gila Salt River Base and Meridian, Arizona.

The locality of this claim with reference to some natural object or permanent monument and additional information (if any) concerning its locality are as follows:

DATED AND POSTED on the ground this _____ day of _____, 2005.

LOCATOR (s)

Kris Hefton

* Amended to correct legal description

AMC 364143

ENTERED IN COMPUTER

~~Not Processed/Decision Issued~~

RE 1/6/06

AMC 364140

2005 JUL 15 1:43
L.M.S. DEPARTMENT

AT-1
CLAIM MAP
(Amended)

amended to correct legal description (AMC 364143)

Lode (X) Placer ()

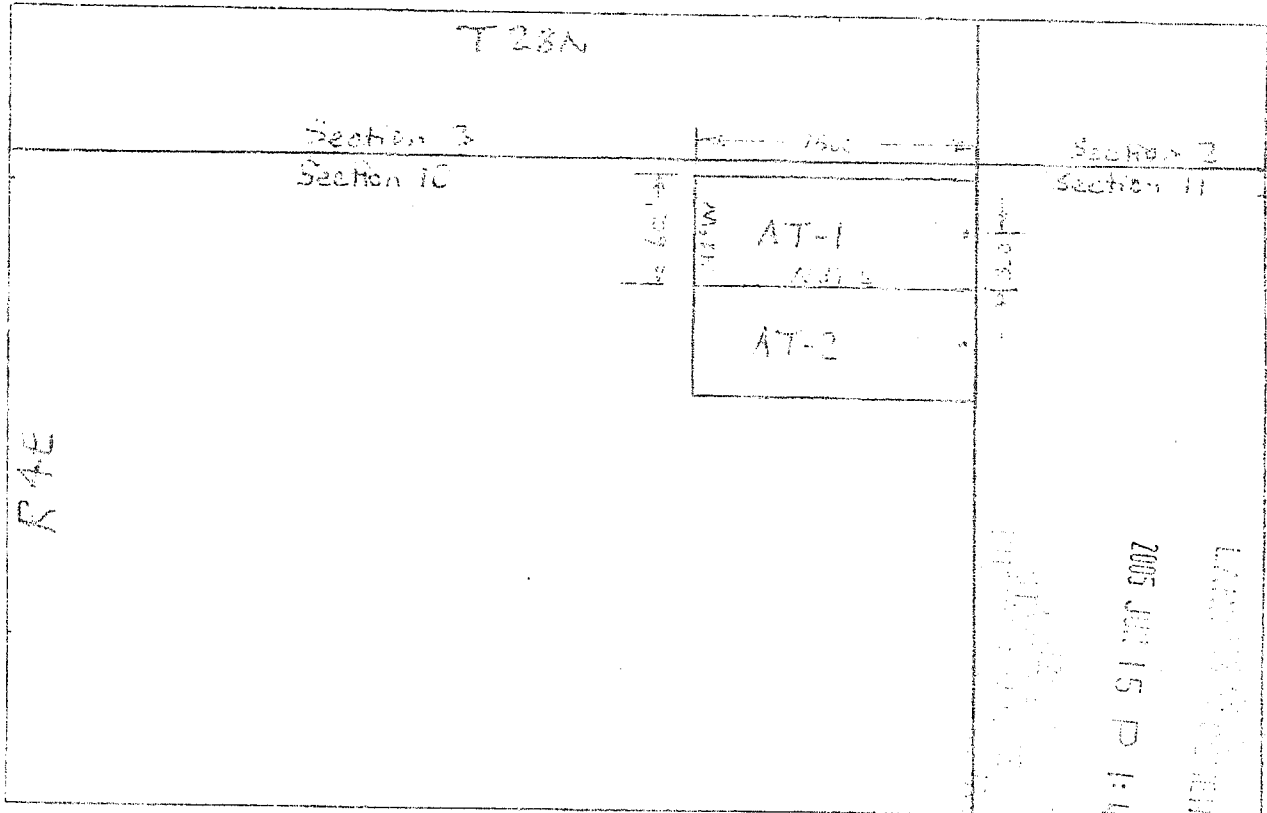

Scale: 1" = 1,000' approx

1. The above map depicts the AT-1 mining claim, which is located in Section (s) 10, Township 28 N, Range 7 E, Gila and Salt River Base and Meridian, Cocconino County, Arizona.

2. The type of corner and location monuments used are as follows 2" x 2" x 5'
wood posts

3. The bearings and distances in degrees and feet between claim corners are as depicted on the map

LOCATION NOTICE FOR LODE MINING CLAIM

NOTICE IS HEREBY GIVEN that the A-2 lode mining claim has been located by KRIS HEFTON, whose current mailing address is 3786 N. CALLE ENTRADA, TUCSON, AZ 85749.

The general course of this claim is NORTH-SOUTH and it is situated in COCONINO County, Arizona.

This claim is 1500 feet in length and 600 feet in width. This claim runs from the location monument on which this location notice is posted approximately 25 feet in a NORTH direction to the NORTH end line and 1475 feet in a SOUTH direction to the SOUTH end line. This claim is marked by six monuments, one at each corner and one at the center of each end line of the claim.

The location monument on which this notice is posted is situated within Section 21, Township 28 N, Range 4 E, Gila Salt River Base and Meridian, Arizona and this claim encompasses portions of the following quarter section (s), section (s), Township (s) and Range (s) SW 1/4, Gila Salt River Base and Meridian, Arizona.

The locality of this claim with reference to some natural object or permanent monument and additional information (if any) concerning its locality are as follows:

DATED AND POSTED on the ground this 14 day of DECEMBER, 2004

LOCATOR (s)
K. H. Hefton

RECEIVED
B.L.M., AZ STATE OFFICE
2005 JAN - 7 A 11: 57
PHOENIX, ARIZONA

AMB 364141

CLAIM MAP

Lode (✓) Placer ()

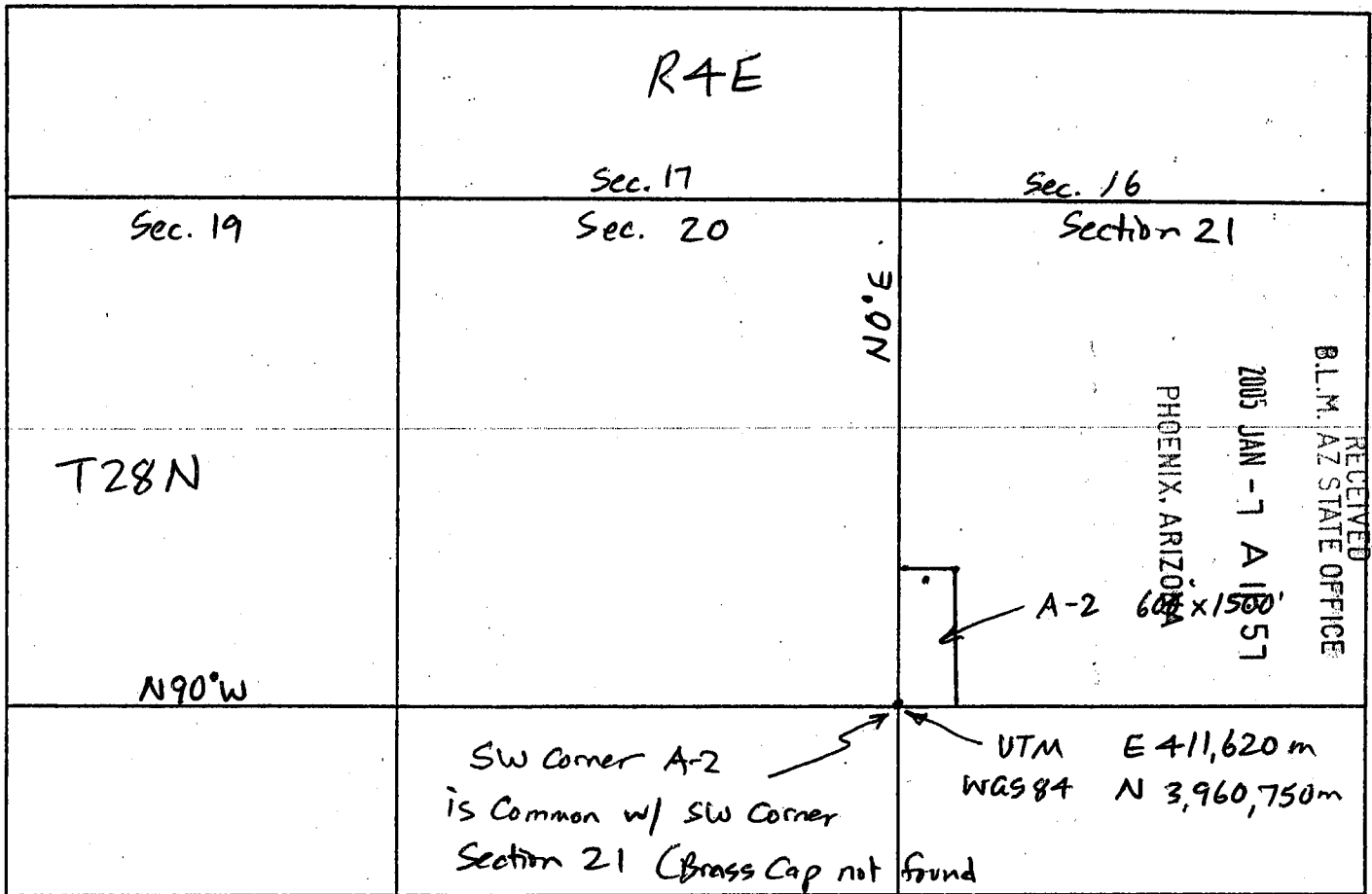

A-2

Scale: 1" = ± 1,553'

1. The above map depicts the A-2 mining claim, which is located in Section (s) 21, Township 28 N, Range 4 E, Gila and Salt River Base and Meridian, COCONINO County, Arizona.
2. The type of corner and location monuments used are as follows: 2" x 2" wood posts set 1' in ground.
3. The bearings and distances in degrees and feet between claim corners are as depicted on the map.



Please mail to:
KRIS HEFTON
3786 N. Calle Entrada
Tucson, AZ 85749

AMENDED

LOCATION NOTICE FOR LODE MINING CLAIM

NOTICE IS HEREBY GIVEN that the ANT-1 lode mining claim has been located by KRIS HEFTON, whose current mailing address is 3786 N. CALLE ENTRADA, TUCSON, AZ 85749

RECEIVED
B.L.M. AZ STATE OFFICE
2006 JAN 11 A 11:10
PHOENIX ARIZONA

The general course of this claim is EAST-WEST and it is situated in COCONINO County, Arizona.

This claim is 1500 feet in length and 600 feet in width. This claim runs from the location monument on which this location notice is posted approximately 25 feet in a EASTERLY direction to the EAST end line and 1475 feet in a WESTERLY direction to the WEST end line. This claim is marked by six monuments, one at each corner and one at the center of each end line of the claim.

The location monument on which this notice is posted is situated within Section 11, Township 28 N, Range 4 E, Gila Salt River Base and Meridian, Arizona and this claim encompasses portions of the following quarter section (s), section (s), Township (s) and Range (s) SE 1/4 Sec. 11, T28N, R4E, Gila Salt River Base and Meridian, Arizona.

The locality of this claim with reference to some natural object or permanent monument and additional information (if any) concerning its locality are as follows: _____

DATED AND POSTED on the ground this 27 day of MAY, 2005.

LOCATOR (s)
K. K. Hefton

* Amended to correct
Legal Description.

AMC 364142

ENTERED IN COUNTY
28 11/2/06

AMC 364142

* Amended to
Correct Legal Description

ANT-1 (AMC 364142)
CLAIM MAP
(Amended)

Lode (X) Placer ()

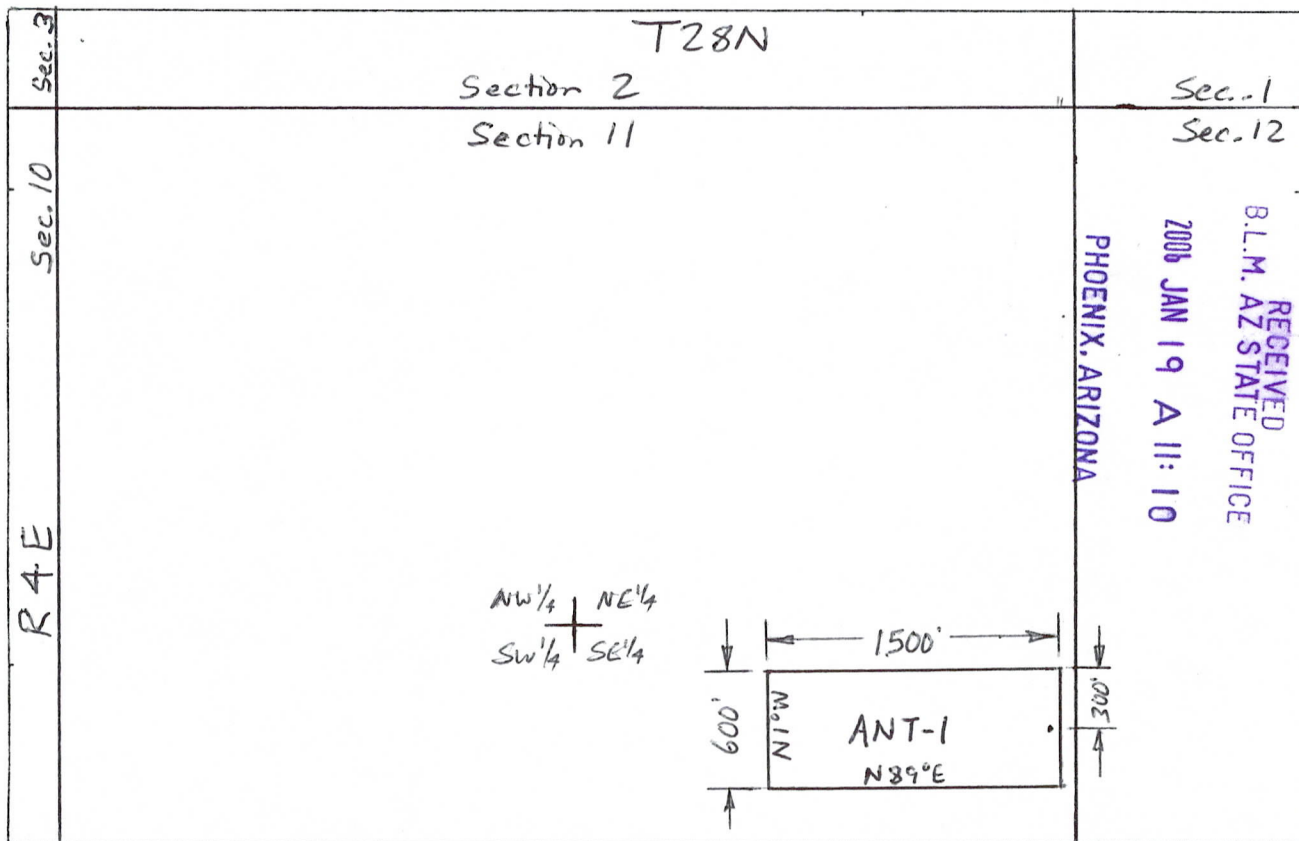

Scale: 1" = 1,000' approx.

1. The above map depicts the ANT-1 mining claim, which is located in Section (s) 11, Township 28 N, Range 4 E, Gila and Salt River Base and Meridian, Coconino County, Arizona.

2. The type of corner and location monuments used are as follows: 2" x 2" x 5'
wood posts

3. The bearings and distances in degrees and feet between claim corners are as depicted on the map.

ENTERED
116106



AMC
364.142

AMENDED
Amended to Include UTM Coordinate Tie

Cocconino County #
3301948

LOCATION NOTICE FOR LODE MINING CLAIM

AMC 364142

NOTICE IS HEREBY GIVEN that the ANT-1 lode mining claim has been located by KRIS HEFTON, whose current mailing address is 3786 N. CALLE ENTRADA, TUCSON, AZ 85749 Tel. 1-520-797-1393

The general course of this claim is EAST-WEST and it is situated in COCONINO County, Arizona.

This claim is 1500 feet in length and 600 feet in width. This claim runs from the location monument on which this location notice is posted approximately 25 feet in a EASTERLY direction to the EAST end line and 1475 feet in a WESTERLY direction to the WEST end line. This claim is marked by six monuments, one at each corner and one at the center of each end line of the claim.

The location monument on which this notice is posted is situated within Section 11, Township 28 N., Range 4 E., Gila Salt River Base and Meridian, Arizona and this claim encompasses portions of the following quarter section (s), section (s), Township (s) and Range (s) SE 1/4 Sec. 11, T. 28 N., R. 4 E., Gila Salt River Base and Meridian, Arizona.

The locality of this claim with reference to some natural object or permanent monument and additional information (if any) concerning its locality are as follows: The East End Center of ANT-1 is located at UTM 416,550 E; 3,964,559 N.

DATED AND POSTED on the ground this 14th day of December, 2004.
Amended 7th June 2006,
LOCATOR (s)

K. Hefton

ENTERED INTO COMPUTER

7/13/06 qb

ARIZONA
STATE OFFICE
PHOENIX, ARIZONA
LAND MANAGEMENT
2006 JUN 13

* Amended to
Include UTM Coordinate Tie.

ANT-1
CLAIM MAP
(Amended)

(AMC 364142)

Lode (X) Placer ()

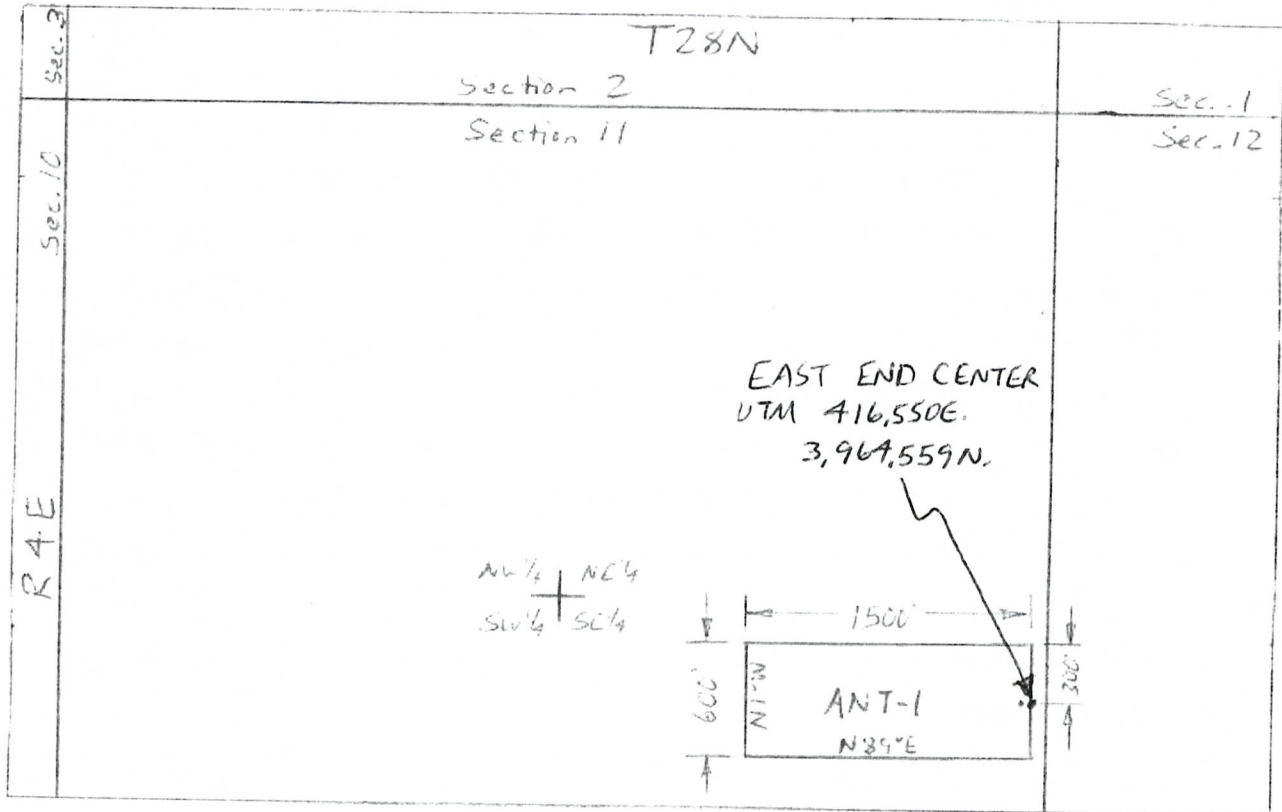

Scale 1" = 1,000' approx.

1. The above map depicts the ANT-1 mining claim, which is located in Section (s) 11, Township 28 N, Range 4 E, Gila and Salt River Base and Meridian, Cocconino County, Arizona.

2. The type of corner and location monuments used are as follows: 2" x 2" x 5'
wood posts

3. 10 bearings and distances in degrees and feet between claim corners are as depicted on the map

ARIZONA
BUREAU OF
LAND MANAGEMENT

2006 JUN 12 P 12:45

ARIZONA
STATE OFFICE
PHOENIX, ARIZONA

Cocconino County 3301948



3327296
Page 2 of 2
MC

AMENDED *

LOCATION NOTICE FOR LOBE MINING CLAIM

NOTICE IS HEREBY GIVEN that the ANT-1 lode mining claim has been located by KRIS HEFTON, whose current mailing address is 3786 N. CALLE ENTRADA, TUCSON, AZ 85749

The general course of this claim is EAST-WEST and it is situated in COCOPINE County, Arizona.

This claim is 1500 feet in length and 600 feet in width. This claim runs from the location monument on which this location notice is posted approximately 35 feet in a EASTERLY direction to the EAST end line and 1475 feet in a WESTERLY direction to the WEST end line. This claim is marked by six monuments, one at each corner and one at the center of each end line of the claim.

The location monument on which this notice is posted is situated within Section 11, Township 28 N, Range 7 E, Gila Salt River Base and Meridian, Arizona and this claim encompasses portions of the following quarter section (s), section (s), Township (s) and Range (s) SE 1/4 Sec. 11, T28N, R4E, Gila Salt River Base and Meridian, Arizona.

The locality of this claim with reference to some natural object or permanent monument and additional information (if any) concerning its locality are as follows: _____

DATED AND POSTED on the ground this _____ day of _____, 2005.

LOCATOR (s)

KRIS HEFTON

ENTERED IN COMPUTER

~~Not Processed/Decision Issued~~
JC 1/6/06

2005 JUN 15 PM 4:43

LAND RECORDS

AMC 364142

* Amended to correct

Legal Description

AMC 364142

* Amended to
Correct Legal Description

ANT-1
CLAIM MAP
(Amended)

(AMC 364142)

Lode (X) Placer ()

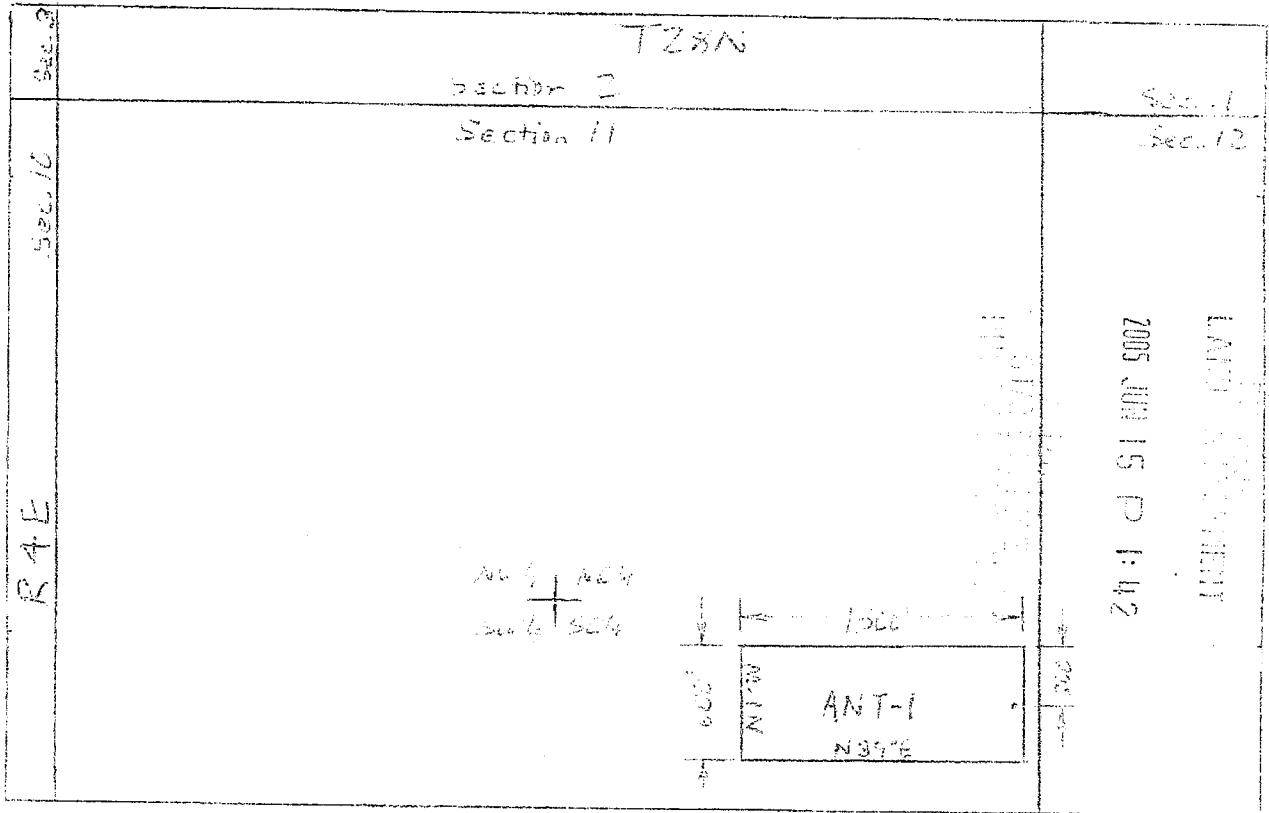

Scale: 1" = 1000' approx.

1. The above map depicts the ANT-1 mining claim, which is located in Section (s) 11, Township 28 N, Range 4 E, Gila and Salt River Base and Meridian, Coconino County, Arizona
2. The type of corner and location monuments used are as follows. 2" x 2" x 5" wood posts
3. The bearings and distances in degrees and feet between claim corners are as depicted on the map.

LOCATION NOTICE FOR LODE MINING CLAIM

NOTICE IS HEREBY GIVEN that the ANT-1 lode mining claim has been located by KRIS HEETON, whose current mailing address is 3786 N. CALLE ENTRADA, TUCSON, AZ 85749.

The general course of this claim is EAST-WEST and it is situated in COCONINO County, Arizona.

This claim is 1500 feet in length and 600 feet in width. This claim runs from the location monument on which this location notice is posted approximately 25 feet in a EAST direction to the EAST end line and 1475 feet in a WEST direction to the WEST end line. This claim is marked by six monuments, one at each corner and one at the center of each end line of the claim.

The location monument on which this notice is posted is situated within Section 11, Township 28 N, Range 4 E, Gila Salt River Base and Meridian, Arizona and this claim encompasses portions of the following quarter section (s), section (s), Township (s) and Range (s) SE 1/4, Gila Salt River Base and Meridian, Arizona.

The locality of this claim with reference to some natural object or permanent monument and additional information (if any) concerning its locality are as follows: _____

DATED AND POSTED on the ground this 14 day of DECEMBER, 2004

LOCATOR (s)

[Signature]

PHOENIX, ARIZONA

2005 JAN -7 A 11: 57

RECEIVED
D.L.M. AZ STATE OFFICE

AMC 364142

CLAIM MAP

Lode (✓) Placer ()

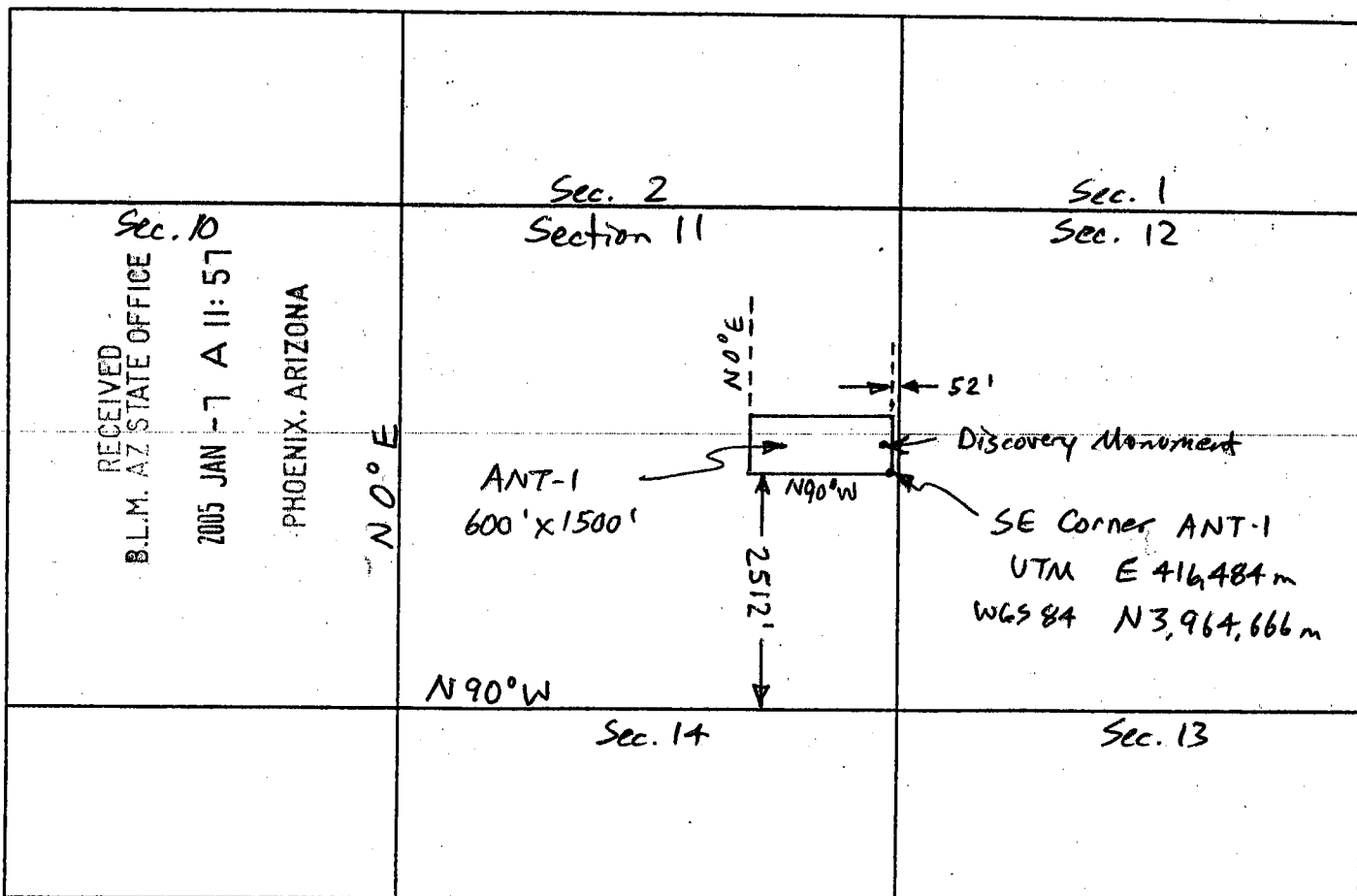

Scale: 1" = $\pm 1,553'$

1. The above map depicts the ANT-1 mining claim, which is located in Section (s) 11, Township 28 N, Range 4 E, Gila and Salt River Base and Meridian, COCONINO County, Arizona.
2. The type of corner and location monuments used are as follows: 2" x 2" posts set 1' in ground.
3. The bearings and distances in degrees and feet between claim corners are as depicted on the map.



Amending Coconino County
3301949

AMENDED

Amended to include UTM file

AT-1

AMC 364,143

LOCATION NOTICE FOR LODE MINING CLAIM

NOTICE IS HEREBY GIVEN that the AT-1 lode mining claim has been located by KRIS HEFTON, whose current mailing address is

3786 N. CALLE ENTRADA, TUCSON, AZ 85749 Tel. 1-520-797-1393

The general course of this claim is EAST-WEST and it is situated in

COCONINO County, Arizona.

This claim is 1500 feet in length and 600 feet in width. This claim runs from the location monument on which this location notice is posted approximately 25 feet in a EASTERLY direction to the EAST end line and 1475 feet in a WESTERLY direction to the WEST end line. This claim is marked by six monuments, one at each corner and one at the center of each end line of the claim.

The location monument on which this notice is posted is situated within Section 10, Township 28 N., Range 4 E., Gila Salt River Base and Meridian, Arizona and this claim encompasses portions of the following quarter section (s), section (s), Township (s) and Range (s) NE 1/4 Sec. 10, T. 28 N., R. 4 E., Gila Salt River Base and Meridian, Arizona.

The locality of this claim with reference to some natural object or permanent monument and additional information (if any) concerning its locality are as follows: NE CORNER OF AT-1 LOCATED APPROX 59' WEST & 23' SOUTH FROM BEARING TREE SE COR SEC. 3, T. 28 N., R. 4 E. NE COR AT-1 UTM COORDINATES 3965,488N; 414,953E.
DATED AND POSTED on the ground this 20th day of MAY, 2006.

2006 JUL 17 P 14

LOCATOR (s)

K.R.H.

RECEIVED
BUREAU OF
LAND MANAGEMENT

AT-1, AT-2, AT-3

CLAIM MAP

AT-1 AMC 364,143

AT-2 AMC 366,975

Lode (X) Placer ()

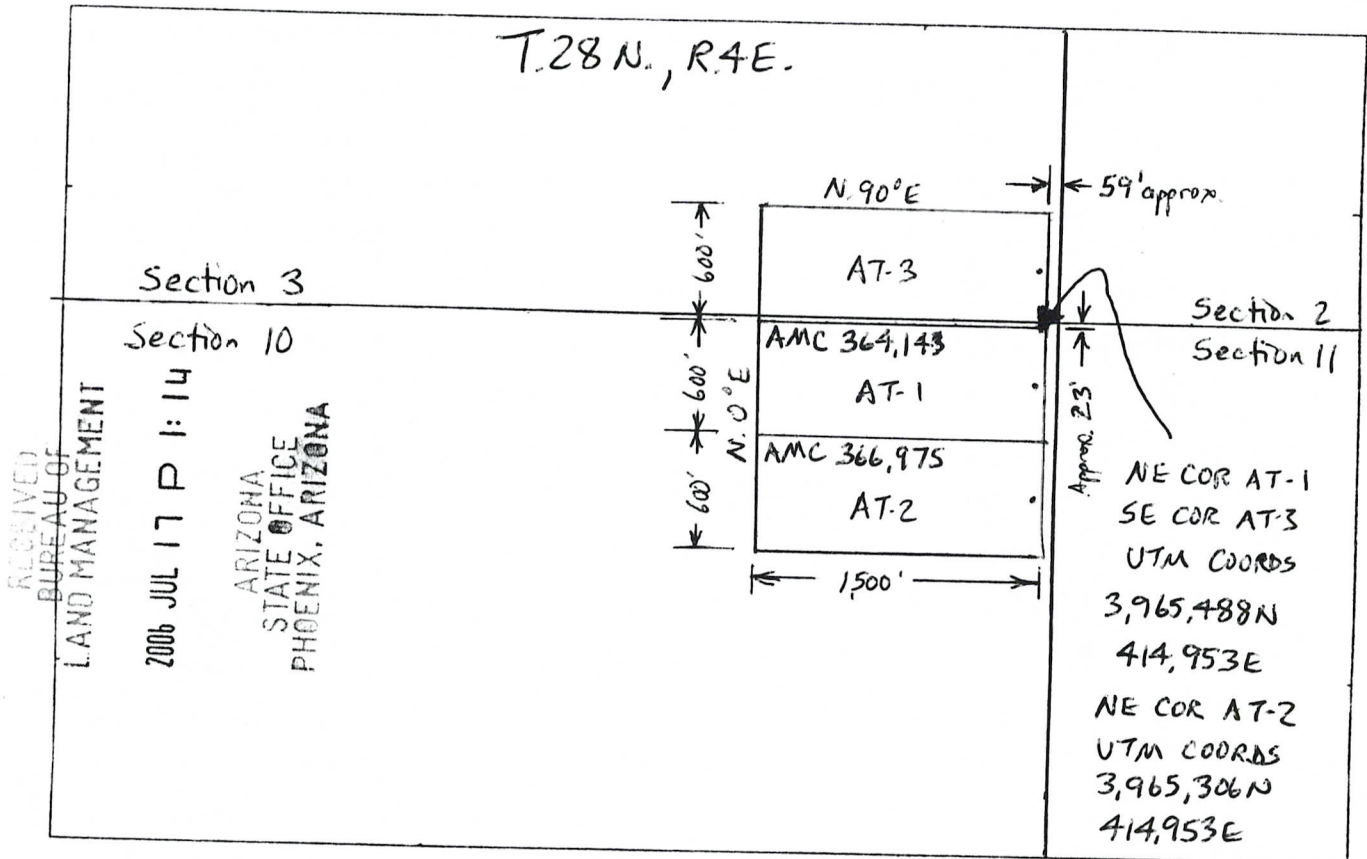

Scale: 1" = 1,000' approx

1. The above map depicts the AT-1, AT-2, AT-3 mining claim, which ^{are} located in Section (s) 3, 10, Township 28 N., Range 4 E., Gila and Salt River Base and Meridian, COCCHINO County, Arizona.

2. The type of corner and location monuments used are as follows: 2" x 2" x 5'
WOOD POSTS

3. The bearings and distances in degrees and feet between claim corners are as depicted on the map.

SE COR AT-3 & NE COR AT-1 LOCATED APPROX. 59' SOUTH AND 23' WEST FROM BEARING TREE TAGGED COMMON CORNER SECTIONS 2, 3, 10, 11, T. 28 N., R. 4 E.



Please mail to:

KRIS HEFTON
3786 N. Calle Entrada
Tucson, AZ 85749

AMENDED *

LOCATION NOTICE FOR LODE MINING CLAIM

NOTICE IS HEREBY GIVEN that the AT-1 lode mining claim has been located by KRIS HEFTON, whose current mailing address is 3786 N. CALLE ENTRADA, TUCSON, AZ 85749

RECEIVED
B.L.M. AZ STATE OFFICE
2005 JAN 19 A 11:10
PHOENIX, ARIZONA

The general course of this claim is EAST-WEST and it is situated in COCONINO County, Arizona.

This claim is 1500 feet in length and 600 feet in width. This claim runs from the location monument on which this location notice is posted approximately 25 feet in a EASTERLY direction to the EAST end line and 1475 feet in a WESTERLY direction to the WEST end line. This claim is marked by six monuments, one at each corner and one at the center of each end line of the claim.

The location monument on which this notice is posted is situated within Section 10, Township 28 N, Range 4 E, Gila Salt River Base and Meridian, Arizona and this claim encompasses portions of the following quarter section (s), section (s), Township (s) and Range (s) NE 1/4, SEC. 10, T28N, R 4E, Gila Salt River Base and Meridian, Arizona.

AMC 364143

The locality of this claim with reference to some natural object or permanent monument and additional information (if any) concerning its locality are as follows: _____

DATED AND POSTED on the ground this 27 day of MAY, 2005.

LOCATOR (s)

K. K. Hefton

* Amended to correct legal description

ENTERED IN OCTOBER

[Signature] 1/6/06

AMC 364143

AT-1
CLAIM MAP
(Amended)

* Amended to correct legal description (AMC 364143)

Lode (X) Placer ()

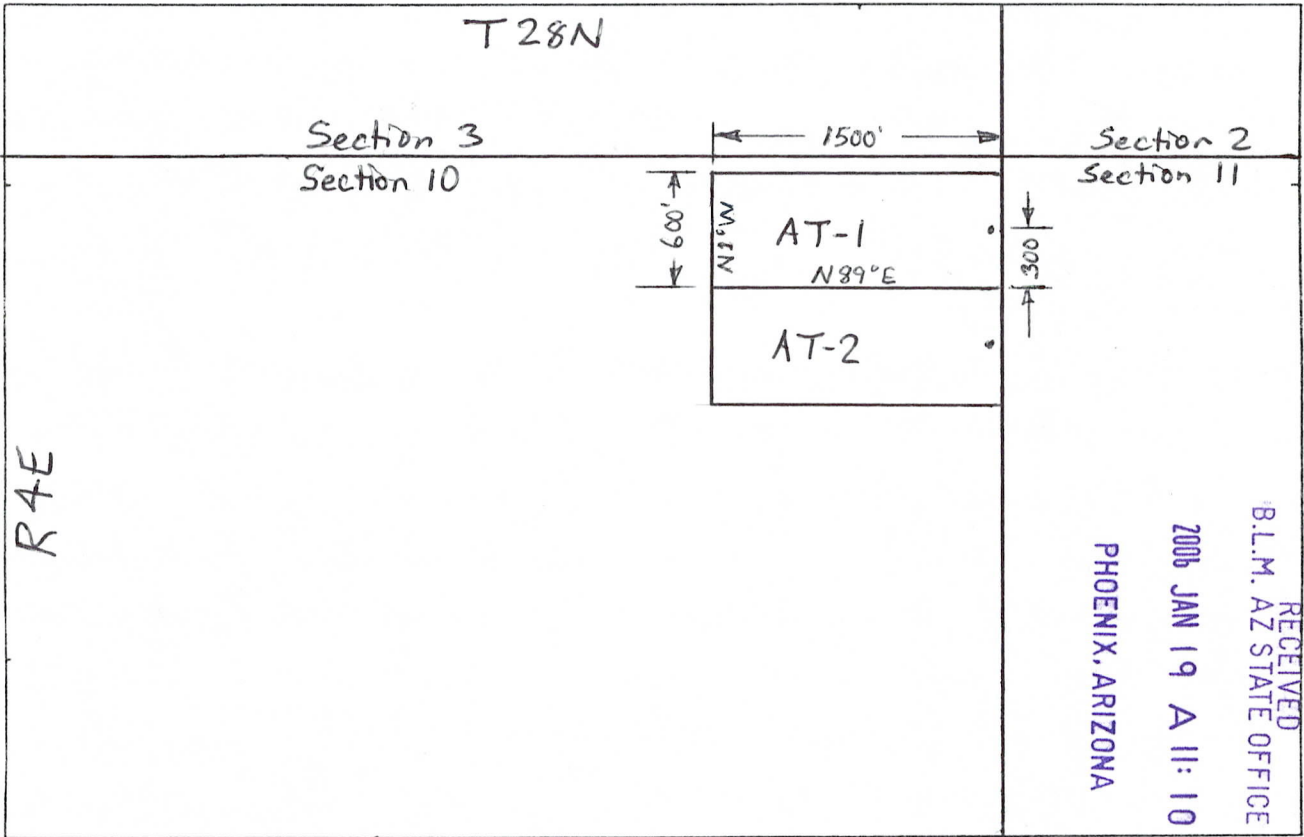

Scale: 1" = 1,000' approx.

1. The above map depicts the AT-1 mining claim, which is located in Section (s) 10, Township 28 N, Range 4 E, Gila and Salt River Base and Meridian, Coconino County, Arizona.

2. The type of corner and location monuments used are as follows: 2" x 2" x 5'
wood posts

3. The bearings and distances in degrees and feet between claim corners are as depicted on the map.

ENTERED REGISTER

RE 1/6/06



LOCATION NOTICE FOR LODE MINING CLAIM

NOTICE IS HEREBY GIVEN that the AT-1 lode mining claim has been located by KRIS HEFTON, whose current mailing address is 3786 N. CALLE ENTRADA, TULSON, AZ 85749.

The general course of this claim is EAST-WEST and it is situated in COCONINO County, Arizona.

This claim is 1500 feet in length and 600 feet in width. This claim runs from the location monument on which this location notice is posted approximately 25 feet in a EAST direction to the EAST end line and 1475 feet in a WEST direction to the WEST end line. This claim is marked by six monuments, one at each corner and one at the center of each end line of the claim.

The location monument on which this notice is posted is situated within Section 10, Township 28 N, Range 4 E, Gila Salt River Base and Meridian, Arizona and this claim encompasses portions of the following quarter section (s), section (s), Township (s) and Range (s) SE 1/4 Sec. 3 & NE 1/4 Sec. 10

Gila Salt River Base and Meridian, Arizona.

The locality of this claim with reference to some natural object or permanent monument and additional information (if any) concerning its locality are as follows:

DATED AND POSTED on the ground this 14 day of DECEMBER, 2004.

LOCATOR (s)

Kris Hefton

AMC 364143

RECEIVED
B.L.M. AZ STATE OFFICE
2005 JAN - 7 A 11:57
PHOENIX, ARIZONA

CLAIM MAP

Lode (✓) Placer ()

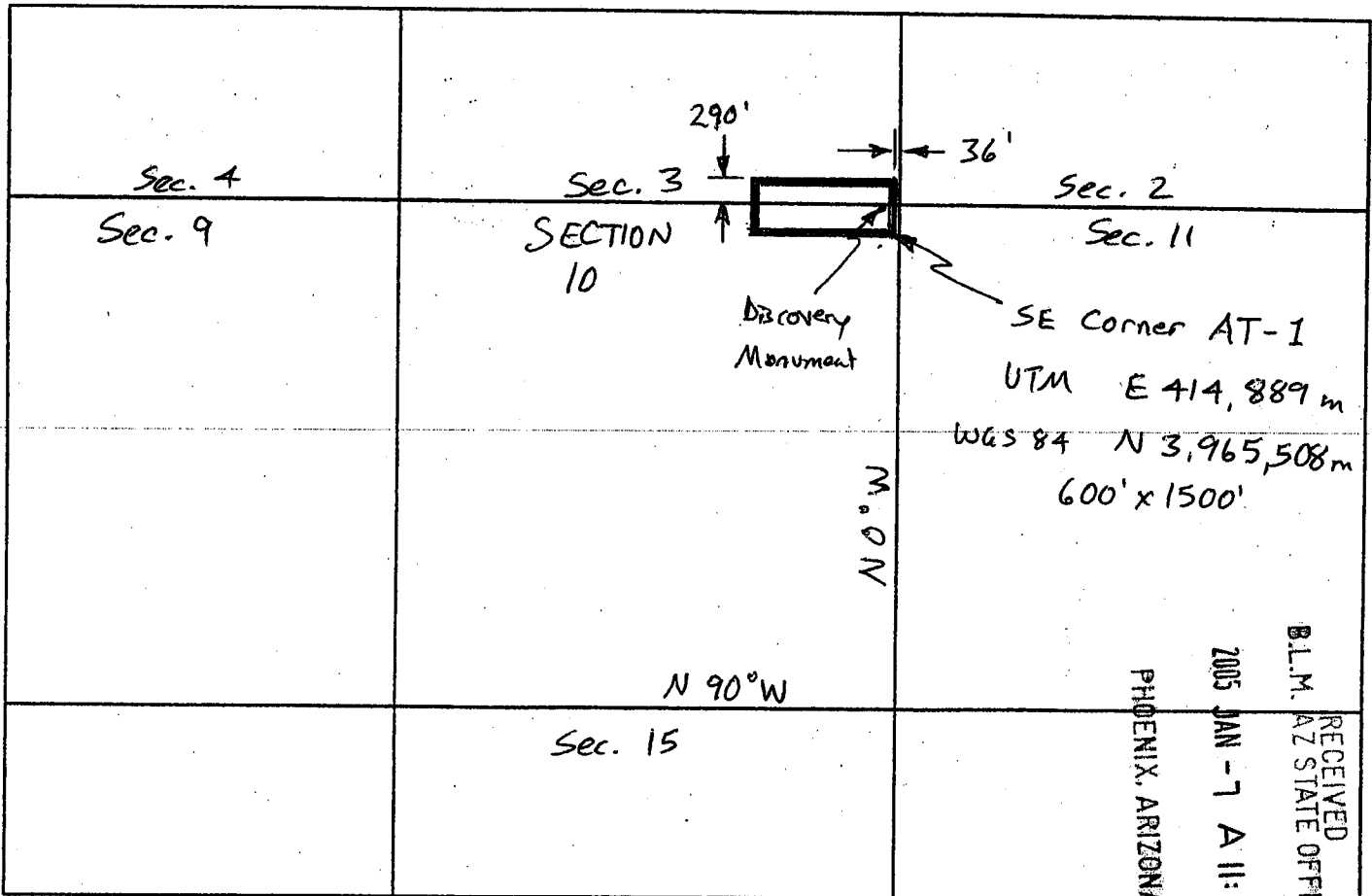

AMC 364143

RECEIVED
B.L.M. AZ STATE OFFICE
2005 JAN -7 A 11:57
PHOENIX, ARIZONA

Scale: 1" = ± 1553'

- The above map depicts the AT-1 mining claim, which is located in Section (s) 3, 10, Township 28 N, Range 4 E, Gila and Salt River Base and Meridian, COCONINO County, Arizona.
- The type of corner and location monuments used are as follows: 2"x2" wood posts set 1" in ground
- The bearings and distances in degrees and feet between claim corners are as depicted on the map.

Input Parameters for Geographic Report with Land

System Id = CR

Admin State = AZ

Geo State =

Casetype begins with

Case Disp Txt =

Mer Twp Rng = 14 0280N 0040E

Mtrs =

Commodity =

Pending Org =

Section = 010, 011, 020, 021

Total Rows Returned: 5

RUN TIME: 11:08 AM

Adm State: AZ

UNITED STATES DEPARTMENT OF INTERIOR
BUREAU OF LAND MANAGEMENT
GEOGRAPHIC REPORT WITH LAND
Sorted by Serial Number

RUN DATE: 01/07/2005
Page 1 of 1

Serial Number: AZA 020321
Total Case Acres: 10,040.480

<u>Casetype</u>	<u>Case Disp</u>	14	0280N	0040E	<u>Sect</u>	<u>Sur Typ</u>	<u>Sur Num</u>	<u>Suff</u>	<u>Subdivision</u>	<u>Act Pend</u>
311111	CLOSED				010 011	ALIQ			ALL;	

Serial Number: AZA 020322
Total Case Acres: 10,148.020

<u>Casetype</u>	<u>Case Disp</u>	14	0280N	0040E	<u>Sect</u>	<u>Sur Typ</u>	<u>Sur Num</u>	<u>Suff</u>	<u>Subdivision</u>	<u>Act Pend</u>
311111	CLOSED				020 021	ALIQ			ALL;	

Serial Number: AZA 021920
Total Case Acres: 10,240.000

<u>Casetype</u>	<u>Case Disp</u>	14	0280N	0040E	<u>Sect</u>	<u>Sur Typ</u>	<u>Sur Num</u>	<u>Suff</u>	<u>Subdivision</u>	<u>Act Pend</u>
311111	CLOSED				021	ALIQ			ALL;	

